

FILED GREENVILLE S.C. MORTGAGE

THIS MORTGAGE is made this 9th day of January 1984, between the Mortgagor, Robert A. Kirsh and Roslyn A. Kirsh (herein "Borrower"), and the Mortgagee, Security Federal Savings and Loan Association of South Carolina, a corporation organized and existing under the laws of the State of South Carolina, whose address is P.O. Box 10148, Greenville, S.C. 29603 (herein "Lender").

WHEREAS, Borrower is indebted to Lender in the principal sum of Ninety-two Thousand and no/100 Dollars, which indebtedness is evidenced by Borrower's note dated January 9, 1984 (herein "Note"), providing for monthly installments of principal and interest, with the balance of the indebtedness, if not sooner paid, due and payable on February 1, 2014.

To SECURE to Lender (a) the repayment of the indebtedness evidenced by the Note, with interest thereon, the payment of all other sums, with interest thereon, advanced in accordance herewith to protect the security of this Mortgage, and the performance of the covenants and agreements of Borrower herein contained, and (b) the repayment of any future advances, with interest thereon, made to Borrower by Lender pursuant to paragraph 21 hereof (herein "Future Advances"), Borrower does hereby mortgage, grant and convey to Lender and Lender's successors and assigns the following described property located in the County of GREENVILLE, State of South Carolina:

ALL that piece, parcel or lot of land with all buildings and improvements thereon, situate, lying and being on the westerly corner of the intersection of Sugarfield Court with Stone Creek Road in Greenville County, South Carolina being known and designated as Lot No. 590 as shown on a plat entitled MAP 1, SECTION 3, SUGAR CREEK made by C. O. Riddle, Surveyor, dated January 5, 1983, recorded in the R.M.C. Office for Greenville County, South Carolina in Plat Book 9-F at Page 35, reference to said plat is hereby craved for the metes and bounds thereof.

The above property is the same property conveyed to the mortgagors by deed of Cothran and Darby Builders, Inc. to be recorded herewith.

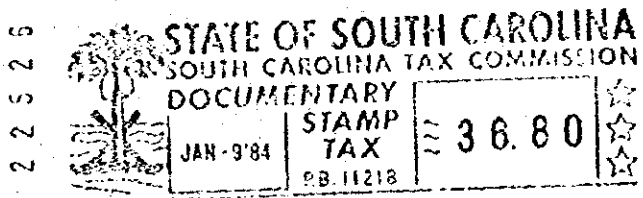

2 JA09 84 1313

which has the address of 101 Sugarfield Court, Greer, S.C. 29651 (herein "Property Address");

To HAVE AND TO HOLD unto Lender and Lender's successors and assigns, forever, together with all the improvements now or hereafter erected on the property, and all easements, rights, appurtenances, rents, royalties, mineral, oil and gas rights and profits, water, water rights, and water stock, and all fixtures now or hereafter attached to the property, all of which, including replacements and additions thereto, shall be deemed to be and remain a part of the property covered by this Mortgage; and all of the foregoing, together with said property (or the leasehold estate if this Mortgage is on a leasehold) are herein referred to as the "Property".

Borrower covenants that Borrower is lawfully seised of the estate hereby conveyed and has the right to mortgage, grant and convey the Property, that the Property is unencumbered, and that Borrower will warrant and defend generally the title to the Property against all claims and demands, subject to any declarations, easements or restrictions listed in a schedule of exceptions to coverage in any title insurance policy insuring Lender's interest in the Property.