

FILED  
STATE OF SOUTH CAROLINA GREENVILLE CO. S.C.  
COUNTY OF Greenville MAR 31 3 33 PM '83  
DONNIE S. TARKERSLEY  
R.M.C.

S.C. STATE HOUSING AUTHORITY  
MORTGAGE OF REAL ESTATE

THIS MORTGAGE is made this 31st. day of March, 19 83  
between the Mortgagor Dennis Blakely  
(herein "Borrower"), and the Mortgagee, American Federal Savings and Loan Association  
a corporation organized and existing under the laws of South Carolina,  
whose address is Greenville, South Carolina (herein "Lender").

WHEREAS, Borrower is indebted to Lender in the principal sum of 26,600.00 Dollars,  
which indebtedness is evidenced by Borrower's Note date March 31, 1983 (herein "Note"),  
providing for monthly installments of principal and interest, with the balance of the indebtedness, if not sooner  
paid, due and payable on April 30, 2003 19  
For monthly installments see Schedule A attached

TO SECURE to Lender: (a) the repayment of the indebtedness evidenced by the Note with interest thereon,  
the payment of all other sums with interest thereon, advanced in accordance herewith to protect the security of  
this Mortgage, and the performance of the covenants and agreements of Borrower herein contained; and (b) the  
repayment of any future advances, with interest thereon, made to Borrower by Lender pursuant to paragraph 21  
hereof (herein "Future Advances"), Borrower does hereby mortgage, grant, and convey to Lender and Lender's  
successors and assigns the following described property located in the County of Greenville,  
State of South Carolina:

All that lot of land in Greenville County, S.C., at the  
intersection of Glen Haven Court and Piney Road, being shown  
on a plat of the property of Dennis Blakely, made by Dalton  
and Neves Co., Engrs., dated March, 1983, and recorded in the  
RMC Office for Greenville County in Plat Book 9-0, page 81.

This is the same property conveyed to me by Edwin R. Newton and  
Sandra R. Newton by deed of even date herewith, to be recorded.

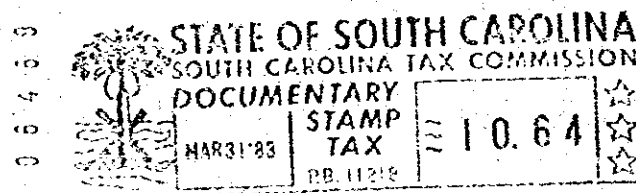

which has the address of 203 Piney Rd., Greenville, S.C. (herein "Property Address").

800 8 250271801

5900

4328 W-2