

MORTGAGE OF REAL ESTATE

BOOK 1592 PAGE 558

STATE OF SOUTH CAROLINA
COUNTY OF GREENVILLE

FILED
GREENVILLE CO. S. C.

MORTGAGE OF REAL ESTATE

JAN 24 1 38 PM '83 TO ALL WHOM THESE PRESENTS MAY CONCERN:

DONNIE S. TANKERSLEY
R.M.C.

WHEREAS, DOUGLAS L. BURRY, JR. AND BEVERLY Y. BURRY

(hereinafter referred to as Mortgagor) is well and truly indebted unto MYRTLE R. MCKINNEY

(hereinafter referred to as Mortgagee) as evidenced by the Mortgagor's promissory note of even date herewith, the terms of which are incorporated herein by reference, in the sum of Fourteen Thousand Forty and No/100-----

-----Dollars (\$ 14,040.00) due and payable

as provided for in Promissory Note executed of even date herewith, the terms of which are incorporated herein by reference thereto.

~~XXXXXXXXXXXXXXXXXXXX~~

~~XXXXXXXXXXXX~~

~~XXXXXXXXXXXXXXXXXXXXXXXXXXXX~~

WHEREAS, the Mortgagor may hereafter become indebted to the said Mortgagee for such further sums as may be advanced to or for the Mortgagor's account for taxes, insurance premiums, public assessments, repairs, or for any other purposes:

NOW, KNOW ALL MEN, That the Mortgagor, in consideration of the aforesaid debt, and in order to secure the payment thereof, and of any other and further sums for which the Mortgagor may be indebted to the Mortgagee at any time for advances made to or for his account by the Mortgagee, and also in consideration of the further sum of Three Dollars (\$3.00) to the Mortgagor in hand well and truly paid by the Mortgagee at and before the sealing and delivery of these presents, the receipt whereof is hereby acknowledged, has granted, bargained, sold and released, and by these presents does grant, bargain, sell and release unto the Mortgagee, the Mortgagee's heirs, successors and assigns:

"ALL that certain piece, parcel or lot of land, with all improvements thereon, or hereafter constructed thereon, situate, lying and being in the State of South Carolina, County of Greenville.

ALL that certain piece, parcel or tract of land situate, lying and being in the County of Greenville, State of South Carolina, in Bates Township, on the southern side of Old Mill Road and being shown and designated as a 10.4 acre tract on plat entitled "Survey for Douglas L. Burry, Jr. and Beverly Y. Burry", prepared by Jeffery M. Plumblee, Inc., dated October 27, 1982, and recorded in the RMC Office for Greenville County in Plat Book 9-5 at Page 41, and having such metes and bounds as shown thereon, reference to said plat being made for a more complete description.

THIS is the same property conveyed to the Mortgagors herein by deed from Myrtle R. McKinney recorded in the RMC Office for Greenville County of even date herewith.

THE mailing address of the Mortgagee herein is 143 Clarendon Avenue, Greenville, South Carolina.

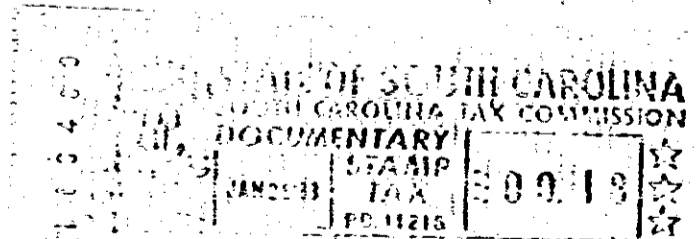
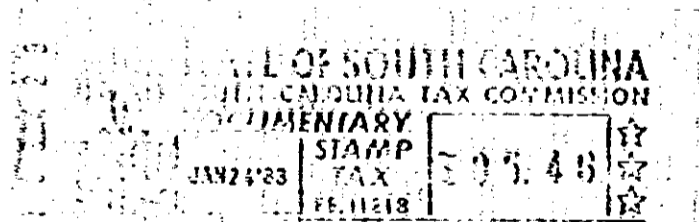

Together with all and singular rights, members, hereditaments, and appurtenances to the same belonging in any way incident or appertaining, and all of the rents, issues, and profits which may arise or be had therefrom, and including all heating, plumbing, and lighting fixtures now or hereafter attached, connected, or fitted thereto in any manner; it being the intention of the parties hereto that all fixtures and equipment, other than the usual household furniture, be considered a part of the real estate.

TO HAVE AND TO HOLD, all and singular the said premises unto the Mortgagee, its heirs, successors and assigns, forever.

The Mortgagor covenants that it is lawfully seized of the premises hereinabove described in fee simple absolute, that it has good right and is lawfully authorized to sell, convey or encumber the same, and that the premises are free and clear of all liens and encumbrances except as provided herein. The Mortgagor further covenants to warrant and forever defend all and singular the said premises unto the Mortgagee forever, from and against the Mortgagor and all persons whomsoever lawfully claiming the same or any part thereof.

5
5
0

4328-RV-21