

GREER, S.C.  
JUN 17 11 57 AM '81  
R.M.C.

# MORTGAGE

THIS MORTGAGE is made this 17th day of June, 1981, between the Mortgagor, Rosamond Enterprises, Inc.

(herein "Borrower"), and the Mortgagee, First Federal Savings and Loan Association, a corporation organized and existing under the laws of the United States of America, whose address is 301 College Street, Greenville, South Carolina (herein "Lender").

WHEREAS, Borrower is indebted to Lender in the principal sum of Seventy-Four Thousand One Hundred and No/100 (\$74,100.00) Dollars, which indebtedness is evidenced by Borrower's note dated June 17, 1981 (herein "Note"), providing for monthly installments of principal and interest, with the balance of the indebtedness, if not sooner paid, due and payable on June 1, 2012;

TO SECURE to Lender (a) the repayment of the indebtedness evidenced by the Note, with interest thereon, the payment of all other sums, with interest thereon, advanced in accordance herewith to protect the security of this Mortgage, and the performance of the covenants and agreements of Borrower herein contained, and (b) the repayment of any future advances, with interest thereon, made to Borrower by Lender pursuant to paragraph 21 hereof (herein "Future Advances"), Borrower does hereby mortgage, grant and convey to Lender and Lender's successors and assigns the following described property located in the County of Greenville, State of South Carolina: being known and designated as Lot no. 252 of a subdivision known as Canebrake II, Sheet 2 according to plat thereof prepared by Arbor Engineering, Inc. dated June, 1979 being recorded in the RMC Office for Greenville County in Plat Book 7C at Page 41 and having, according to said plat, such metes and bounds as appears thereon.

This is the same property conveyed to the mortgagor herein by deed of College Properties, Inc. dated June 17, 1981, and recorded in the RMC Office for Greenville County, S.C. in Deed Book 1150 at Page 119 on June 17, 1981.

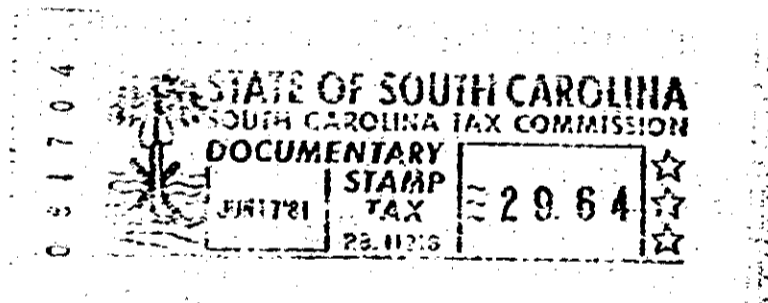

SCTO --- 1 JUN 17 81 326 4.0001

which has the address of Lot 252, Trenton Lane Canebrake Greer, (Street) (City) S. C. 29651 (herein "Property Address"); (State and Zip Code)

TO HAVE AND TO HOLD unto Lender and Lender's successors and assigns, forever, together with all the improvements now or hereafter erected on the property, and all easements, rights, appurtenances, rents, royalties, mineral, oil and gas rights and profits, water, water rights, and water stock, and all fixtures now or hereafter attached to the property, all of which, including replacements and additions thereto, shall be deemed to be and remain a part of the property covered by this Mortgage; and all of the foregoing, together with said property (or the leasehold estate if this Mortgage is on a leasehold) are herein referred to as the "Property."

Borrower covenants that Borrower is lawfully seized of the estate hereby conveyed and has the right to mortgage, grant and convey the Property, that the Property is unencumbered, and that Borrower will warrant and defend generally the title to the Property against all claims and demands, subject to any declarations, easements or restrictions listed in a schedule of exceptions to coverage in any title insurance policy insuring Lender's interest in the Property.

0.3.81

4328 RV-2