

Mortgagee's address: P.O. Box 2146, Greenville, S.C. 29602

STATE OF SOUTH CAROLINA

COUNTY OF GREENVILLE

MORTGAGE OF REAL ESTATE

BOOK 1507 PAGE 626

GREENVILLE, S.C.

TO ALL WHOM THESE PRESENTS MAY CONCERN:

JUL 11 3 33 PM '80

WHEREAS, Joyce J. SnellLEY

(hereinafter referred to as Mortgagor) is well and truly indebted unto Boxwood Investment Corporation

(hereinafter referred to as Mortgagee) as evidenced by the Mortgagor's promissory note of even date herewith, the terms of which are incorporated herein by reference, in the sum of Sixty-Three Thousand Two Hundred and No/100 Dollars \$63,200.00 due and payable

as per the terms of promissory note dated July 11, 1980

with interest thereon from date at the rate of 10 3/4 per centum per annum, to be paid: monthly

WHEREAS, the Mortgagor may hereafter become indebted to the said Mortgagee for such further sums as may be advanced to or for the Mortgagor's account for taxes, insurance premiums, public assessments, repairs, or for any other purposes:

NOW, KNOW ALL MEN, That the Mortgagor, in consideration of the aforesaid debt, and in order to secure the payment thereof, and of any other and further sums for which the Mortgagor may be indebted to the Mortgagee at any time for advances made to or for his account by the Mortgagee, and also in consideration of the further sum of Three Dollars (\$3.00) to the Mortgagor in hand well and truly paid by the Mortgagee at and before the sealing and delivery of these presents, the receipt whereof is hereby acknowledged, has granted, bargained, sold and released, and by these presents does grant, bargain, sell and release unto the Mortgagee, its successors and assigns:

"ALL that certain piece, parcel or lot of land, with all improvements thereon, or hereafter constructed thereon, situate, lying and being in the State of South Carolina, County of Greenville

ALL that certain piece, parcel or unit, situate, lying and being in the State of South Carolina, County of Greenville, being known and designated as Unit No. 177 of Inglewood Horizontal Property Regime as is more fully described in Master Deed dated October 1, 1974, and recorded in the RMC Office of Greenville County in Deed Book 1008 at Page 69, and survey and plot plan recorded in Plat Book 5-F at Page 79.

THIS being the same property conveyed to the mortgagor herein by deed of Boxwood Investment Corporation as recorded in Deed Book 1129 at Page 82 in the RMC Office for Greenville County, S.C., on July 14, 1980.

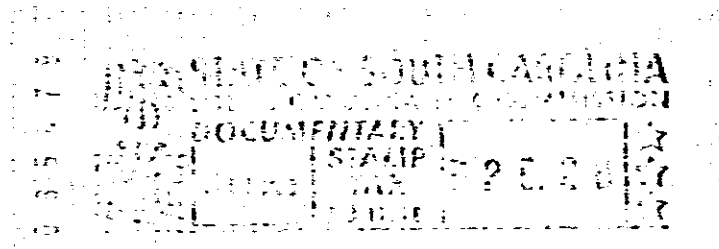

Together with all and singular rights, members, hereditaments, and appurtenances to the same belonging in any way incident or appertaining, and of all the rents, issues, and profits which may arise or be had therefrom, and including all heating, plumbing, and lighting fixtures now or hereafter attached, connected, or fitted thereto in any manner; it being the intention of the parties hereto that all such fixtures and equipment, other than the usual household furniture, be considered a part of the real estate.

TO HAVE AND TO HOLD, all and singular the said premises unto the Mortgagee, its heirs, successors and assigns, forever.

The Mortgagor covenants that it is lawfully seized of the premises hereinabove described in fee simple absolute, that it has good right and is lawfully authorized to sell, convey or encumber the same, and that the premises are free and clear of all liens and encumbrances except as provided herein. The Mortgagor further covenants to warrant and forever defend all and singular the said premises unto the Mortgagee forever, from and against the Mortgagor and all persons whomsoever lawfully claiming the same or any part thereof.

00500141E  
400M

RECEIVED  
JUL 11 1980

4328 RV-2