

MORTGAGE OF REAL ESTATE - Offices of Larry R. Patterson, Attorney at Law, Greenville, S.C.

Mortgagee's Address: P. O. Box 8576, Sta. A, Greenville, S. C. 29603

STATE OF SOUTH CAROLINA } PH '80
COUNTY OF GREENVILLE } SRSLEY
MORTGAGE

TO ALL WHOM THESE PRESENTS MAY CONCERN: George S. Hall and Faye W. Hall

(hereinafter referred to as Mortgagor) SEND(S) GREETING:

WHEREAS, the Mortgagor is well and truly indebted unto Associates Financial Services Co, Inc.

(hereinafter referred to as Mortgagee) as evidenced by the Mortgagor's promissory note of even date herewith, the terms of which are incorporated herein by reference, in the sum of

Eighty-one Hundred Sixty and no/100----- DOLLARS (\$ 8,160.00--),
with interest thereon from maturity at 10% per centum per annum, said principal and interest to be repaid: in 60 monthly installments of \$136.00 each, the first of said payments being due May 28, 1980 and a like installment due on the same day of each month thereafter until paid in full; said payments including interest at the rate of 18% percent per annum.

Amount Advanced: \$5,355.72

WHEREAS, the Mortgagor may hereafter become indebted to the said Mortgagee for such further sums as may be advanced to or for the Mortgagor's account for taxes, insurance premiums, public assessments, repairs, or for any other purposes:

NOW, KNOW ALL MEN, That the Mortgagor, in consideration of the aforesaid debt, and in order to secure the payment thereof and of any other and further sums for which the Mortgagor may be indebted to the Mortgagee at any time for advances made to or for his account by the Mortgagee, and also in consideration of the further sum of Three Dollars (\$3.00) to the Mortgagor in hand well and truly paid by the Mortgagee at and before the sealing and delivery of these presents, the receipt whereof is hereby acknowledged, has granted, bargained, sold and released, and by these presents does grant, bargain, sell and release unto the Mortgagee, its successors and assigns:

"All that certain piece, parcel or lot of land, with all improvements thereon, or hereafter constructed thereon, situate, lying and being in the State of South Carolina, County of Greenville, being shown and designated as Lot No. 149 of Idlewild Subdivision on plat recorded in Plat Book 4-N at Page 54 and 55 of the RMC Office for Greenville County.

This is the same property conveyed to the mortgagors by deed of Douglas W. Clark recorded May 24, 1979 in Deed Book 1103 at Page 277 of the RMC Office for Greenville County.

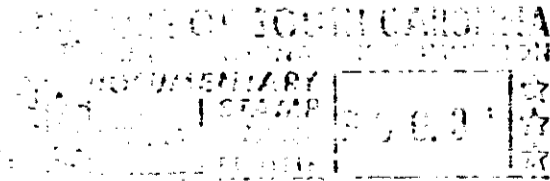
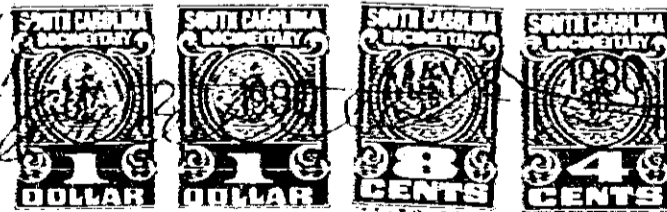

Together with all and singular the rights, members, hereditaments, and appurtenances to the same belonging or in any way incident or appertaining, and all of the rents, issues, and profits which may arise or be had therefrom, and including all heating, plumbing, and lighting fixtures and any other equipment or fixtures now or hereafter attached, connected, or fitted thereto in any manner; it being the intention of the parties hereto that all such fixtures and equipment, other than the usual household furniture, be considered a part of the real estate.

4328 RV-2

4328 RV-2