

FILED
GREENVILLE CO. S. C.
MAY 4 1 23 PM '79
DONNIE S. TANKERSLEY
R.H.C.

MORTGAGE

VCL 1405 PAGE 336

THIS MORTGAGE is made this 1st day of May 1979, between the Mortgagor, BRIAN T. LAWRENCE and DEBORAH C. LAWRENCE (herein "Borrower"), and the Mortgagee, FIDELITY FEDERAL SAVINGS AND LOAN ASSOCIATION, a corporation organized and existing under the laws of SOUTH CAROLINA, whose address is 101 EAST WASHINGTON STREET, GREENVILLE, SOUTH CAROLINA (herein "Lender").

WHEREAS, Borrower is indebted to Lender in the principal sum of Thirty-Five Thousand and No/100 Dollars, which indebtedness is evidenced by Borrower's note dated May 1, 1979 (herein "Note"), providing for monthly installments of principal and interest, with the balance of the indebtedness, if not sooner paid, due and payable on October 1, 2009;

To SECURE to Lender (a) the repayment of the indebtedness evidenced by the Note, with interest thereon, the payment of all other sums, with interest thereon, advanced in accordance herewith to protect the security of this Mortgage, and the performance of the covenants and agreements of Borrower herein contained, and (b) the repayment of any future advances, with interest thereon, made to Borrower by Lender pursuant to paragraph 21 hereof (herein "Future Advances"), Borrower does hereby mortgage, grant and convey to Lender and Lender's successors and assigns the following described property located in the County of Greenville, State of South Carolina:

ALL that certain piece, parcel or lot of land, located, lying and being in the County of Greenville, State of South Carolina, lying on the Southeastern corner of the intersection of Honey Horn Drive and Fishbrook Way, being shown and designated as Lot 70 on plat of Holly Tree Plantation made by Enwright Associates, dated May 28, 1973, recorded in the Greenville County RMC Office in Plat Book 4X at Pages 32 through 37, inclusive, reference to which plat is hereby craved for a more complete and accurate description thereof.

This is the same property conveyed to the Mortgagors herein by deed of John G. Slattery recorded in the Greenville County RMC Office in Deed Book 1101 at Page 280 on the 2nd day of May, 1979.

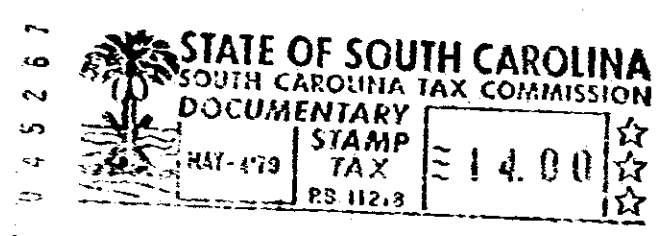

CCTO --- 1 MY 4 79 1054

which has the address of _____ (Street) _____ (City) _____ (herein "Property Address");
[State and Zip Code]

To HAVE AND TO HOLD unto Lender and Lender's successors and assigns, forever, together with all the improvements now or hereafter erected on the property, and all easements, rights, appurtenances, rents, royalties, mineral, oil and gas rights and profits, water, water rights, and water stock, and all fixtures now or hereafter attached to the property, all of which, including replacements and additions thereto, shall be deemed to be and remain a part of the property covered by this Mortgage; and all of the foregoing, together with said property (or the leasehold estate if this Mortgage is on a leasehold) are herein referred to as the "Property".

Borrower covenants that Borrower is lawfully seised of the estate hereby conveyed and has the right to mortgage, grant and convey the Property, that the Property is unencumbered, and that Borrower will warrant and defend generally the title to the Property against all claims and demands, subject to any declarations, easements or restrictions listed in a schedule of exceptions to coverage in any title insurance policy insuring Lender's interest in the Property.

0 3 3 6

4328 RV-2