

FILED
GREENVILLE CO. S. C.

VOL 1403 PAGE 640

APR 18 4 46 PM '79

DONNIE S. TANKERSLEY
R.M.C.

MORTGAGE

THIS MORTGAGE is made this 18th day of April,
1979, between the Mortgagor, JHI Corporation,
(herein "Borrower"), and the Mortgagee, First Federal
Savings and Loan Association, a corporation organized and existing under the laws of the United States
of America, whose address is 301 College Street, Greenville, South Carolina (herein "Lender").

WHEREAS, Borrower is indebted to Lender in the principal sum of Thirty Three Thousand Two
hundred and no/100 Dollars, which indebtedness is evidenced by Borrower's
note dated April 18, 1979, (herein "Note"), providing for monthly installments of principal
and interest, with the balance of the indebtedness, if not sooner paid, due and payable on
February 1, 2010.;

TO SECURE to Lender (a) the repayment of the indebtedness evidenced by the Note, with interest
thereon, the payment of all other sums, with interest thereon, advanced in accordance herewith to protect
the security of this Mortgage, and the performance of the covenants and agreements of Borrower herein
contained, and (b) the repayment of any future advances, with interest thereon, made to Borrower by
Lender pursuant to paragraph 21 hereof (herein "Future Advances"), Borrower does hereby mortgage,
grant and convey to Lender and Lender's successors and assigns the following described property located
in the County of _____, State of South Carolina:

All that piece, parcel or lot of land lying in the State of South Carolina, County
of Greenville, shown as Lot 132 on plat of Berea Forest, Section 2, recorded in
Plat Book 4 N at pages 76 and 77 and having such courses and distances as will
appear by reference to said plat.

Being a portion of the property conveyed by Prevues Unlimited, Inc. by deed
recorded October 4, 1971 in Deed Book 926 at page 533.

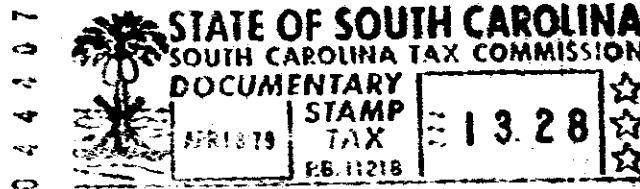

GCTO --- 1 AP18 79 1270
GCTO --- 1 AP18 79 1271

which has the address of Lot 132 Berea forest Circle, Greenville, S. C. 29609,
(Street) (City)
(herein "Property Address");
(State and Zip Code)

TO HAVE AND TO HOLD unto Lender and Lender's successors and assigns, forever, together with all
the improvements now or hereafter erected on the property, and all easements, rights, appurtenances,
rents, royalties, mineral, oil and gas rights and profits, water, water rights, and water stock, and
all fixtures now or hereafter attached to the property, all of which, including replacements and additions
thereto, shall be deemed to be and remain a part of the property covered by this Mortgage; and all of the
foregoing, together with said property (or the leasehold estate if this Mortgage is on a leasehold) are herein
referred to as the "Property."

Borrower covenants that Borrower is lawfully seised of the estate hereby conveyed and has the right to
mortgage, grant and convey the Property, that the Property is unencumbered, and that Borrower will
warrant and defend generally the title to the Property against all claims and demands, subject to any
declarations, easements or restrictions listed in a schedule of exceptions to coverage in any title insurance
policy insuring Lender's interest in the Property.

.15CI

3.50CI

0649

4328 RV-2