

150-2001

PROOF BY SUBSCRIBING WITNESS OF EXECUTION BY INDIVIDUAL OR PARTNERSHIP MORTGAGOR - PURCHASER

300X 1398

STATE OF SOUTH CAROLINA, COUNTY OF Greenville, SS

Personally appeared before me the undersigned who, being duly sworn, says that he saw the within Kathy Willis Barrett (and wife) Roy E. sign, seal, and as their act and deed, deliver the foregoing mortgage and that he, with the other witness witnessed the execution thereof.

X [Signature] [Signature]

Sworn to before me this 13th day of May, 1977. Patricia Pritchard, Notary Public for the state of S.C. My COMMISSION EXP.: 2-12-86

68

PROOF BY SUBSCRIBING WITNESS OF EXECUTION BY CORPORATE MORTGAGOR - PURCHASER

ST. CO. who, being duly sworn, says that he saw the affixed to the foregoing instrument and that he also saw of said sign the same, and that he with as the act and deed of said

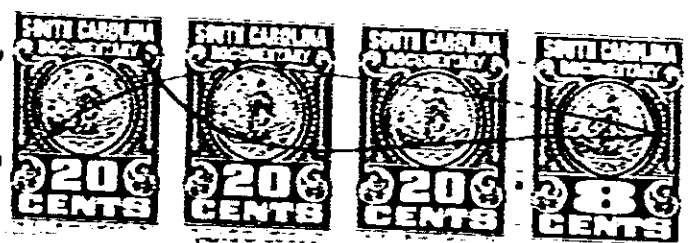

Sworn to before me this day of 19 Notary Public for

RENUNCIATION OF DOWER [Signature]

STATE OF SOUTH CAROLINA, COUNTY OF I do hereby certify unto all whom it may concern that wife of the within named did this day appear before me, and upon being privately and separately examined by me, did declare that she does freely, voluntarily and without any compulsion, dread or fear of any person or persons whomsoever, renounce, release and forever relinquish unto the within named mortgagee and assigns, all her interest and estate, and also her right and claim of dower, of, in or to all and singular the premises within mentioned and released.

Given under my hand and seal this day of Notary Public for

Recorded May 24, 1977 at 1:34 PM 32079

\$ 1,644.00 Lot = 2.45 A., Talleybridge Rd.

Filed for record in the Office of the R. M. C. for Greenville County, S.C. at 1:34 o'clock P. M. May 24, 1977 and recorded in Real Estate Mortgage Book 1398 at Page 621 R.M.C. for C. Co., S. C.

REAL ESTATE MORTGAGE Associates Financial Services Co of South Carolina Kathy Willis Barrett Roy E. Barrett to

LARRY R. [Signature] MAY 24 1977 STATE OF SOUTH CAROLINA COUNTY OF GREENVILLE

328 RV-2