

P.O. Box 268  
Greenville, S.C., 29602

FILED  
GREENVILLE CO. S. C.

BOOK 1381 PAGE 372

OCT 26 3 19 PM '75

MORTGAGE  
R.M.C.

First Mortgage on Real Estate

6729  
258

STATE OF SOUTH CAROLINA  
COUNTY OF GREENVILLE

TO ALL WHOM THESE PRESENTS MAY CONCERN:

Robert L. Heiks & Linda M. Heiks (hereinafter referred to as Mortgagor) SEND(S) GREETING:

WHEREAS, the Mortgagor is well and truly indebted unto FIDELITY FEDERAL SAVINGS AND LOAN ASSOCIATION, GREENVILLE, S. C., (hereinafter referred to as Mortgagee) in the sum of

Forty-four Thousand and No/100 (\$44,000.00) . . . . . DOLLARS

300  
is

(\$ 44,000.00 ), as evidenced by the Mortgagor's note of even date, bearing interest as stated in said note, and payable as therein stated or as modified by mutual agreement, in writing, the final maturity of which is thirty years after the date hereof, unless extended by mutual consent, the terms of said note and any agreement modifying it are incorporated herein by reference; and

WHEREAS, the Mortgagor may hereafter become indebted to the said Mortgagee for such further sums as may be advanced or readvanced to or for the Mortgagor's account, including advances made by the Mortgagee on other or no security:

NOW, KNOW ALL MEN, That the Mortgagor, in consideration of the aforesaid debt, and in order to secure the payment thereof and of any other and further sums for which the Mortgagor may be indebted to the Mortgagee at any time for advances made to or for his account by the Mortgagee, and also in consideration of the further sum of Three Dollars (\$3.00) to the Mortgagor in hand well and truly paid by the Mortgagee at and before the sealing and delivery of these presents, the receipt whereof is hereby acknowledged, has granted, bargained, sold and released, and by these presents does grant, bargain, sell and release unto the Mortgagee, its successors and assigns.

All that certain piece, parcel or lot of land, with all improvements thereon, hereafter constructed thereon, and lying and being in the State of South Carolina, County of Greenville;

ALL that certain piece, parcel or lot of land, with the buildings and improvements thereon, lying and being on the northeasterly side of Sylvan Way in the City of Greenville, South Carolina, being designated in the R.M.C. Office for Greenville County, South Carolina, in Plat Book H, Pages 133 and 134, and having according to said Plat the following metes and bounds, to-wit:

BEGINNING at an iron pin on the northeasterly side of Sylvan Way, joint front corner of Lots 84 and 85, and running thence along the common line of said Lots, N. 45-20 E. 232.7 feet to an iron pin on the southwesterly side of a 10 foot easement; thence along said easement S. 54-40 E. 76.2 feet to an iron pin, joint rear corner of Lots 81 and 82; thence along the common line of said Lots, S. 45-20 W. 255.4 feet to an iron pin on the northeasterly side of Sylvan Way; thence along said Sylvan Way, N. 37-35 W. 75.6 feet to an iron pin, the point of beginning.

This conveyance is subject to all restrictions, zoning ordinances, easements and rights of way of record affecting the above described property.

This is the same property conveyed to the Grantors herein by deed of F. Dean Rainey, Jr. and Ivy Furr Rainey, dated February 7, 1975, and recorded in the R.M.C. Office for Greenville County, South Carolina in Deed Book 1014, Page 438, and recorded February 7, 1975.

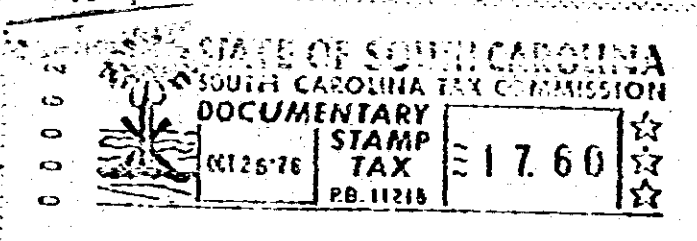

Together with all and singular the rights, members, hereditaments, and appurtenances to the same belonging or in any way incident or appertaining, and all of the rents, issues, and profits which may arise or be had therefrom, and including all heating, plumbing, and lighting fixtures and any other equipment or fixtures now or hereafter attached, connected, or fitted thereto in any manner; it being the intention of the parties hereto that all such fixtures and equipment, other than the usual household furniture, be considered a part of the real estate.

4328 RV-2