

SCHEDULE A

BOOK 1376 PAGE 939

All that certain piece, parcel or lot of land in Greenville County state of South Carolina, near the city of Greenville, and being known and designated as Lot No. 37 of the property of Central Realty Corporation, according to a plat of record in the RMC Office for Greenville County in Plat Book 122 at page 106, said lot having a frontage of 110 feet on the southeast side of Fenarth Drive a depth of 173.1 feet on the southwest side, a depth of 110 feet on the northeast side of and a rear width of 114.8 feet.

This is the same lot conveyed to grantor by Central Realty Corporation by deed recorded January 31, 1967 in volume 813 page 87 of the R-C Office for Greenville County, S. C., and is conveyed subject to restrictions applicable to said property recorded in deed volume 736 page 429, and to any recorded easements or rights of way.

Marko Haro
WITNESS:

John W. Silvers

Christine Skelton
WITNESS:

Jean K. Helstrom

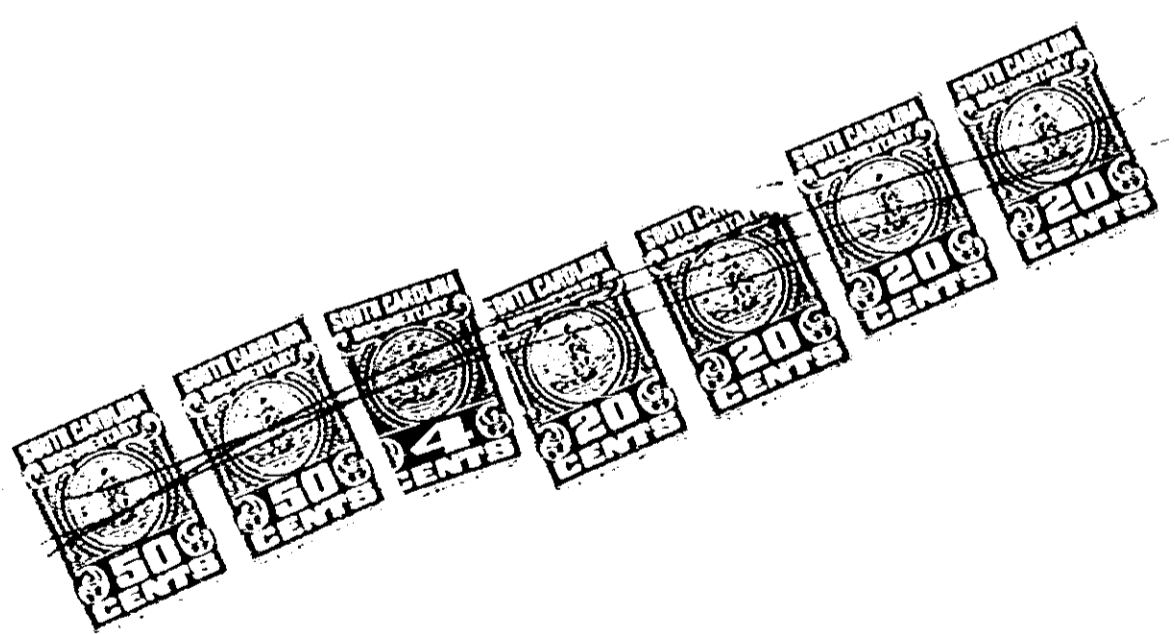

RECORDED SEP 1 '76 At 2:51 P.M.

6206

4328 RV-2

0.939