

USDA-FHA  
Form FHA 427-1 SC  
(Rev. 7-1-73)

FILED  
GREENVILLE, CO. S. C. Position 5  
TANT & TANT, ATTYS.

BOOK 1371 PAGE 247

JUN 25 3 20 PM '76  
3:10  
DEED ESTATE MORTGAGE FOR SOUTH CAROLINA

DONNIE S. TANKERSLEY  
R.M.C.

KNOW ALL MEN BY THESE PRESENTS, Dated June 24, 1976  
WHEREAS, the undersigned Johnny W. Switzer and Dorothy P. Switzer

residing in Greenville County, South Carolina, whose post office address is 203 Cheyenne Drive, Simpsonville, South Carolina 29681  
herein called "Borrower," are (is) justly indebted to the United States of America, acting through the Farmers Home Administration, United States Department of Agriculture, herein called the "Government," as evidenced by one or more certain promissory note(s) or assumption agreement(s), herein called "note" (if more than one note is described below the word "note" as used herein shall be construed as referring to each note singly or all notes collectively, as the context may require), said note being executed by Borrower, being payable to the order of the Government in installments as specified therein, authorizing acceleration of the entire indebtedness at the option of the Government upon any default by Borrower, and being further described as follows:

<u>Date of Instrument</u>	<u>Principal Amount</u>	<u>Annual Rate of Interest</u>	<u>Due Date of Final Installment</u>
June 24, 1976	\$18,500.00	8½%	June 24, 2009

And the note evidences a loan to Borrower, and the Government, at any time, may assign the note and insure the payment thereof pursuant to the Consolidated Farm and Rural Development Act, or Title V of the Housing Act of 1949;

And it is the purpose and intent of this instrument that, among other things, at all times when the note is held by the Government, or in the event the Government should assign this instrument without insurance of the note, this instrument shall secure payment of the note; but when the note is held by an insured holder, this instrument shall not secure payment of the note or attach to the debt evidenced thereby, but as to the note and such debt shall constitute an indemnity mortgage to secure the Government against loss under its insurance contract by reason of any default by Borrower:

NOW, THEREFORE, in consideration of the loan(s) and (a) at all times when the note is held by the Government, or in the event the Government should assign this instrument without insurance of the payment of the note, to secure prompt payment of the note and any renewals and extensions thereof and any agreements contained therein, including any provision for the payment of an insurance or other charge, (b) at all times when the note is held by an insured holder, to secure performance of Borrower's agreement herein to indemnify and save harmless the Government against loss under its insurance contract by reason of any default by Borrower, and (c) in any event and at all times to secure the prompt payment of all advances and expenditures made by the Government, with interest, as hereinafter described, and the performance of every covenant and agreement of Borrower contained herein or in any supplementary agreement, Borrower does hereby grant, bargain, sell, release, and assign unto the Government, with general warranty, the following property situated in the State of South Carolina, County(ies) of Greenville

ALL that lot of land with the buildings and improvements thereon situate on the northeast side of Cheyenne Drive, near the Town of Simpsonville, Austin Township, Greenville County, South Carolina, being shown as Lot 76 on Plat of Section I of Westwood Subdivision, recorded in the RMC Office for Greenville County, South Carolina in Plat Book 4-F at Page 21 and having, according to said plat, the following metes and bounds, to-wit;

BEGINNING at an iron pin on the northeast side of Cheyenne Drive at the joint corner of Lots 75 and 76 and runs thence along the line of Lot 75, N. 66-12 E. 181.4 feet to an iron pin; thence along the line of Lot 58, N. 17-01 W. 90.8 feet to an iron pin; thence along the line of Lot 78, N. 25-33 W. 10 feet to an iron pin; thence along the line of Lot 77, S. 66-09 W. 191.9 feet to an iron pin on the northeast side of Cheyenne Drive; thence along said Drive, S. 23-50 E. 100 feet to the beginning corner. 5.9.40

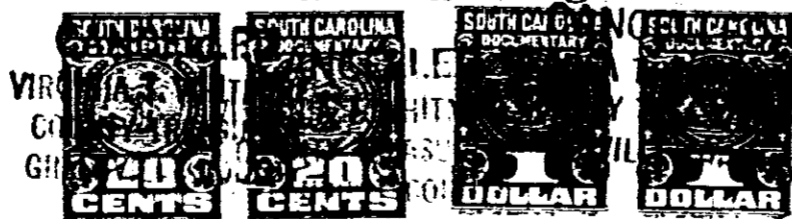

FHA 427-1 SC (Rev. 7-1-73)

