

OCT 8 2 34 PM '77

USL—FIRST MORTGAGE ON REAL ESTATE

DONNIE S. TANNER DUELLY  
R.M.C.

# MORTGAGE

BOOK 1350 PAGE 777

State of South Carolina

COUNTY OF GREENVILLE

To All Whom These Presents May Concern: **Boyd A. Godfrey, Jr.**

(hereinafter referred to as Mortgagor) SEND(S) GREETING:

WHEREAS, the Mortgagor is well and truly indebted unto GREER FEDERAL SAVINGS AND LOAN ASSOCIATION, GREER, S. C., (hereinafter referred to as Mortgagee) as evidenced by the Mortgagor's promissory note of even date herewith, the terms of which are incorporated herein by reference in the sum of

-----  
-TWELVE THOUSAND AND NO/100-  
-----  
DOLLARS (\$ 12,000.00- - ), with interest thereon from date at the rate of = -nine (9%)-  
-----  
per centum per annum, said principal and interest to be repaid as therein stated, and

WHEREAS, the Mortgagor may hereafter become indebted to the said Mortgagee for such further sums as may be advanced to or for the Mortgagor's account for taxes, insurance premiums, public assessments, repairs, or for any other purpose;

NOW, KNOW ALL MEN, That the Mortgagor, in consideration of the aforesaid debt, and in order to secure the payment thereof and of any other and further sums for which the Mortgagor may be indebted to the Mortgagee at any time for advances made to or for his account by the Mortgagee, and also in consideration of the further sum of Three Dollars (\$3.00) to the Mortgagor in hand well and truly paid by the Mortgagee at and before the sealing and delivery of these presents, the receipt whereof is hereby acknowledged, has granted, bargained, sold and released, and by these presents does grant, bargain, sell and release unto the Mortgagee, its successors and assigns:

"All that certain piece, parcel or lot of land, with all improvements thereon, or hereafter constructed thereon, situate, lying and being in the State of South Carolina, County of Greenville, Chick Springs Township, shown as Lots 3 and 4 on plat of property of John W. Peden, prepared by Robert Jordan, R.L.S., dated November 21, 1967, consisting of 1.16 acres, and having, according to said plat, the following metes and bounds, to-wit:

BEGINNING at an iron pin on the edge of Chrystal Lane at the joint front corner of Lots Nos. 4 and 5, and running thence N. 25-09 W. 369.5 feet to an iron pin; thence turning and running N. 68-08 E. 269.4 feet to an iron pin; thence turning and running S. 25-09 E. 354 feet to an iron pin at the edge of Chrystal Lane; thence turning and running along the edge of Chrystal Lane S. 64-51 W. 269 feet to the point of beginning.

The property herein shall be used only for a single family residence having 1200 or more square feet of heated living space.

This being the same property conveyed to mortgagors in Deed Book 993 at page 429, R.M.C. Office for Greenville County.

This mortgage is in addition to that held by Greer Federal Savings and Loan Association recorded in Mortgage Book 1341 at page 715, R.M.C. Office for Greenville County.

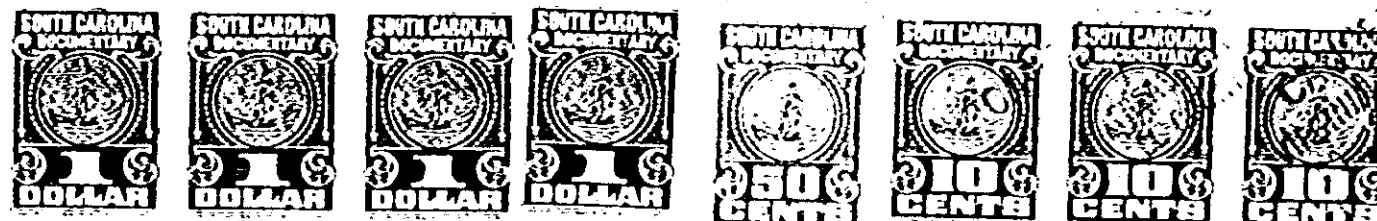

Together with all and singular the rights, members, hereditaments, and appurtenances to the same belonging or in any way incident or appertaining, and all of the rents, issues, and profits which may arise or be had therefrom, and including all heating, plumbing, and lighting fixtures and any other equipment or fixtures now or hereafter attached, connected, or fitted thereto in any manner; it being the intention of the parties hereto that all such fixtures and equipment, other than the usual household furniture, be considered a part of the real estate.

9777

4328 RV-2