

State of South Carolina }
COUNTY OF GREENVILLE }

To All Whom These Presents May Concern:

We, Luther McCraw and Ruth McCraw

SEND GREETING:

WHEREAS, we the said Luther McCraw and Ruth McCraw
in and by our certain promisory note in writing of even date with these Presents, are well
and truly indebted unto the CITIZENS BUILDING AND LOAN ASSOCIATION, Greer, S. C., in the full and just sum of
One Thousand Two Hundred and No/100 ----- (\$ 1,200.00) Dollars,
with interest from the date hereof at the rate of nine per cent (9 %) per annum, unpaid interest to
bear interest at the same rate, to be repaid in installments of Fifty four and 83/100 -----

----- (\$ 54.83) Dollars
due and payable on the 5th day of each and every calendar month hereafter until the full principal sum, with interest
and all costs, insurance, and expenses incurred in connection with said loan, has been paid, said monthly payments
to be applied first to the payment of interest, and then to payment of principal, costs, expenses and insurance, if any,
incurred; and said note further providing that if at any time any portion of the principal or interest due hereunder
shall be past due and unpaid for a period of sixty (60) days, or upon failure to comply with any of the by-laws of
said Association, or with any of the stipulations of this mortgage, the whole amount due under said note, shall at
the option of the holder become immediately due and payable, and said note further providing for a reasonable
attorney's fee besides all costs and expenses of collection, to be added to the amount due on said note, and collectible
as a part thereof, if the same be placed with an attorney for collection, or if said debt, or any part thereof, be collected
by an attorney or by legal proceedings of any kind.

KNOW ALL MEN BY THESE PRESENTS, That we the said Luther McCraw and
Ruth McCraw, in consideration of the said debt and sums of money
aforesaid, and for the better securing the payment thereof to the said CITIZENS BUILDING AND LOAN ASSOCIATION,
Greer, S. C., according to the terms of the said note, and also in consideration of the further sum of Three (\$3.00)
Dollars to us the said mortgagors in hand well and truly paid by the said mortgagee, at and
before the sealing and delivery of these Presents (receipt of which is hereby acknowledged), have granted, bargained,
sold and released, and by these Presents do grant, bargain, sell and release unto the said CITIZENS BUILDING AND
LOAN ASSOCIATION, Greer, S. C., its successors and assigns:

That certain lot, parcel or tract of land, with all improvements now constructed thereon, or hereafter
constructed thereon, situate, lying and being in the State of South Carolina, County of Greenville, located
one mile Southwest of Washington Church and according to the plat prepared by Terry
T. Dill on June 30, 1975, as having the following metes and bounds to wit:

Beginning at a point at the power line and running thence across the public
road S. 10-50 W. 121 feet to a point; thence along the boundary of Barbare S. 27-47
E. 460 feet; thence S. 54-59 W. 38.5 feet; thence S. 58-51 W. 245 feet; thence S. 50-
49 W. 130 feet; thence S. 45-14 W. 50 feet; thence N. 02-14 W. 820 feet crossing the
public road Highway #135; thence S. 83-09 E. 220 feet to the beginning point.

This conveyance is subject to the right of way of Duke Power Company being duly
recorded in Deed Book 917 at page 37, with the attached plat being recorded in
Deed Book 917 at page 40.

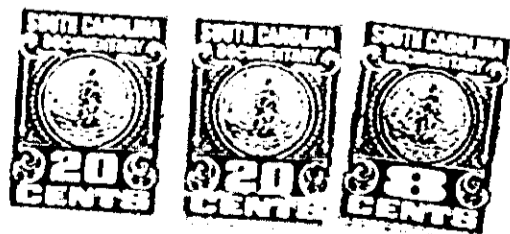

1323 RV-2