

STATE OF SOUTH CAROLINA }
COUNTY OF GREENVILLE }

MORTGAGE

TO ALL WHOM THESE PRESENTS MAY CONCERN: Jerry M. Bruce

(hereinafter referred to as Mortgagor) SEND(S) GREETING:

WHEREAS, the Mortgagor is well and truly indebted unto Threatt-Maxwell Enterprises, Inc. (hereinafter referred to as Mortgagee) as evidenced by the Mortgagor's promissory note of even date herewith, the terms of which are incorporated herein by reference, in the sum of Nine Thousand and No/100

----- DOLLARS (\$ 9,000.00),

with interest thereon from date at the rate of 8 per centum per annum, said principal and interest to be repaid:

in monthly installments of \$100.00 each beginning October 1, 1975 with a like payment due on the first day of each month thereafter. The entire unpaid balance is to be paid on or before three years from date. Mortgagor reserves the right to anticipate part or all of the amount due at any time without penalty.

WHEREAS, the Mortgagor may hereafter become indebted to the said Mortgagee for such further sums as may be advanced to or for the Mortgagor's account for taxes, insurance premiums, public assessments, repairs, or for any other purposes:

NOW, KNOW ALL MEN, That the Mortgagor, in consideration of the aforesaid debt, and in order to secure the payment thereof and of any other and further sums for which the Mortgagor may be indebted to the Mortgagee at any time for advances made to or for his account by the Mortgagee, and also in consideration of the further sum of Three Dollars (\$3.00) to the Mortgagor in hand well and truly paid by the Mortgagee at and before the sealing and delivery of these presents, the receipt whereof is hereby acknowledged, has granted, bargained, sold and released, and by these presents does grant, bargain, sell and release unto the Mortgagee, its successors and assigns:

"All that certain piece, parcel or lot of land, with all improvements thereon, or hereafter constructed thereon, situate, lying and being in the State of South Carolina, County of Greenville, being shown and designated as Lots 17, 18 and 37 on plat of Edwards Forest, Section 3 according to plat recorded in the RMC Office for Greenville County in Plat Book BBB at Page 185. A reference is made to said plat for a more complete description. Also, a reference is hereby made to plats of Section 3, Edwards Forest, Greenville, South Carolina recorded in Plat Book BBB at Page 99 and 149.

5.2.60

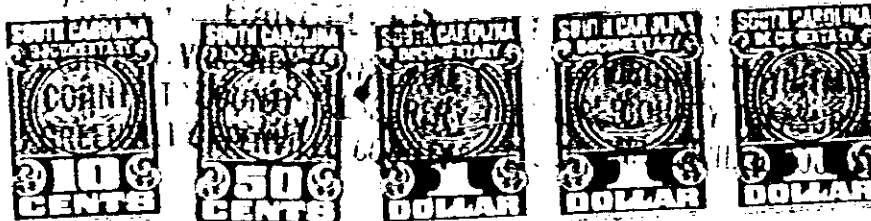

Together with all and singular the rights, members, hereditaments, and appurtenances to the same belonging or in any way incident or appertaining, and all of the rents, issues, and profits which may arise or be had therefrom, and including all heating, plumbing, and lighting fixtures and any other equipment or fixtures now or hereafter attached, connected, or fitted thereto in any manner; it being the intention of the parties hereto that all such fixtures and equipment, other than the usual household furniture, be considered a part of the real estate.

4328 RV-2