

This is a second mortgage over the above described property. Woodruff Federal Savings and Loan Association holds the first mortgage which was given to it by Joyce Sandlin Wofford dated Nov. 7, 1974 in the original sum of \$28,700.00 and which mortgage will be recorded forthwith in the said office.

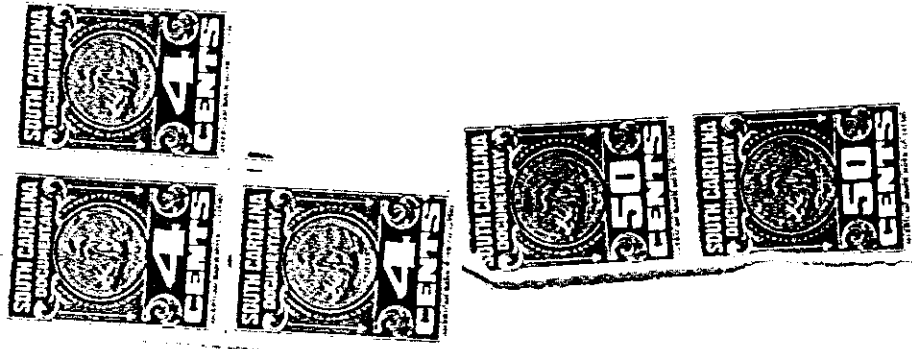

0 3 8 7

TOGETHER with all and singular the Rights, Members, Hereditaments and Appurtenances to the said premises belonging, or in anywise incident or appertaining.

TO HAVE AND TO HOLD all and singular the said Premises unto the said

Peggy F. Jenkins Ballenger, her

Heirs and Assigns forever

And I do hereby bind myself and my Administrators to warrant and forever defend all and singular the said premises unto the said

Heirs, Executors and

Peggy F. Jenkins Ballenger, her

Heirs and Assigns, from and against me and my Heirs, Executors, Administrators and Assigns, and every person whomsoever lawfully claiming, or to claim the same or any part thereof.

And the said Joyce Sandlin Wofford agrees to insure the house and buildings on said lot in the sum of not less than full insurable value ~~there~~ and keep the same insured from loss or damage by fire, and assign the policy of insurance to the said Peggy F. Jenkins Ballenger

and that in the event the mortgagor shall at any time fail to do so, then the said Peggy F. Jenkins Ballenger

may cause the same to be insured in my name and reimburse herself for the premium and expense of such insurance under this mortgage.

And the said Joyce Sandlin Wofford agrees to pay the said debt or sum of money, with interest thereon, according to the true intent and meaning of the said note together with all cost and expenses which the said Peggy F. Jenkins / Ballenger shall incur or be put to, including a reasonable attorney's fee, chargeable to the above described mortgaged premises, for collecting the same by demand of attorney or by legal proceedings.

4328 RV-2