

MORTGAGE OF REAL ESTATE—Offices of Leatherwood, Walker, Todd & Mann, Attorneys at Law, Greenville, S. C.

STATE OF SOUTH CAROLINA }
COUNTY OF GREENVILLE }

FILED
GREENVILLE, S. C.
1922
MORTGAGE OF REAL ESTATE
TO ALL WHOM THESE PRESENTS MAY CONCERN:
NONE.

WHEREAS, Harry Lee Booser

(hereinafter referred to as Mortgagor) is well and truly indebted unto Southern Bank & Trust Company

(hereinafter referred to as Mortgagee) as evidenced by the Mortgagor's promissory note of even date herewith, the terms of which are incorporated herein by reference, in the sum of Three Thousand Seven Hundred Sixty-Three and Eighty One

Hundredths----- Dollars \$ 3,763.80 due and payable

in monthly installments of \$62.73

with interest thereon from at the rate of per centum per annum, to be paid.

WHEREAS, the Mortgagor may hereafter become indebted to the said Mortgagee for such further sums as may be advanced to or for the Mortgagor's account for taxes, insurance premiums, public assessments, repairs, or for any other purposes:

NOW, KNOW ALL MEN, That the Mortgagor, in consideration of the aforesaid debt, and in order to secure the payment thereof, and of any other and further sums for which the Mortgagor may be indebted to the Mortgagee at any time for advances made to or for his account by the Mortgagee, and also in consideration of the further sum of Three Dollars (\$3.00) to the Mortgagor in hand well and truly paid by the Mortgagee at and before the sealing and delivery of these presents, the receipt whereof is hereby acknowledged, has granted, bargained, sold and released, and by these presents does grant, bargain, sell and release unto the Mortgagee, the Mortgagee's heirs, successors and assigns:

"ALL that certain piece, parcel or lot of land, with all improvements thereon, or hereafter constructed thereon, situate, lying and being in the State of South Carolina, County of Greenville, known as Lot No. 6 on plat of Edwards Forest, recorded in the RMC Office for Greenville County in Plat Book EE at page 105, and having according to said plat the following metes and bounds:

BEGINNING at an iron pin on western side of Bedford Road, at the corner of Lot No. 5; thence S. 58-38 W. 150 feet to an iron pin; thence N. 32-07 W. 181.9 feet to an iron pin at a creek; thence with the traverse of the creek which is No. 53-55 E. 150.4 feet to an iron pin on said road; thence S. 32-07 E. 192.3 feet to the point of beginning.

Being the same property conveyed to Mortgagor by deed of Clyde Harbert of even date to be recorded herewith.

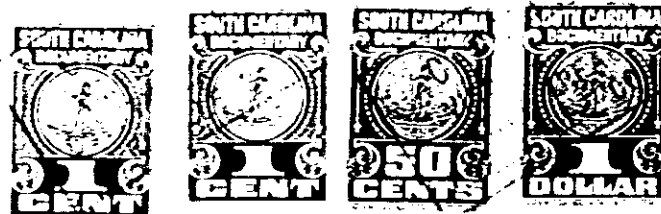

Together with all and singular rights, members, hereditments, and appurtenances to the same belonging in any way incident or appertaining, and all of the rents, issues, and profits which may arise or be had therefrom, and including all heating, plumbing, and lighting fixtures now or hereafter attached, connected, or fitted thereto in any manner: it being the intention of the parties hereto that all fixtures and equipment, other than the usual household furniture, be considered a part of the real estate.

TO HAVE AND TO HOLD, all and singular the said premises unto the Mortgagee, its heirs, successors and assigns, forever.

The Mortgagor covenants that is is lawfully seized of the premises hereinabove described in fee simple absolute, that it has good right and is lawfully authorized to sell, convey or encumber the same, and that the premises are free and clear of all liens and encumbrances except as provided herein. The Mortgagor further covenants to warrant and forever defend all and singular the said premises unto the Mortgagee forever, from and against the Mortgagor and all persons whomsoever lawfully claiming the same or any part thereof.

0387

4328 RV-2