

GREENVILLE CO. S.C.
22
MAY 1974

1009 559

SOUTH CAROLINA

MORTGAGE

STATE OF SOUTH CAROLINA, }
COUNTY OF GREENVILLE } ss:

WHEREAS: Cecil Lee Gearheart and Edythe A. Gearheart

112 Hartsville Road, Taylors, S.C., 29687 of
, hereinafter called the Mortgagor, is indebted to

C. Douglas Wilson & Co. , a corporation
organized and existing under the laws of South Carolina , hereinafter
called Mortgagee, as evidenced by a certain promissory note of even date herewith, the terms of which are incor-
porated herein by reference, in the principal sum of Twenty-Eight Thousand and No/100-----
Dollars (\$ 28,000.00), with interest from date at the rate of
eight and one-fourth per centum (8 1/4%) per annum until paid, said principal and interest being payable
at the office of C. Douglas Wilson & Co.
in Greenville, South Carolina , or at such other place as the holder of the note may
designate in writing delivered or mailed to the Mortgagor, in monthly installments of Two Hundred Ten
and 56/100----- Dollars (\$ 210.56-----), commencing on the first day of
June , 1974 , and continuing on the first day of each month thereafter until the principal and
interest are fully paid, except that the final payment of principal and interest, if not sooner paid, shall be due and
payable on the first day of May , 2004.

Now, KNOW ALL MEN, that Mortgagor, in consideration of the aforesaid debt and for better securing the
payment thereof to the Mortgagee, and also in consideration of the further sum of Three Dollars (\$3) to the Mortgagor
in hand well and truly paid by the Mortgagee at and before the sealing and delivery of these presents, the receipt
whereof is hereby acknowledged, has granted, bargained, sold, assigned, and released, and by these presents does
grant, bargain, sell, assign, and release unto the Mortgagee, its successors and assigns, the following-described
property situated in the county of Greenville
State of South Carolina;

ALL that piece, parcel or lot of land, with the buildings and improvements thereon,
situate, lying and being near the City of Greenville, County of Greenville, State
of South Carolina, being known and designated as Lot No. 224 on a plat of Section
No. 3, Orchard Acres, which plat is recorded in the RMC Office for Greenville
County, South Carolina, in Plat Book QQ, at Page 143, and fronting on Hartsville
Street.

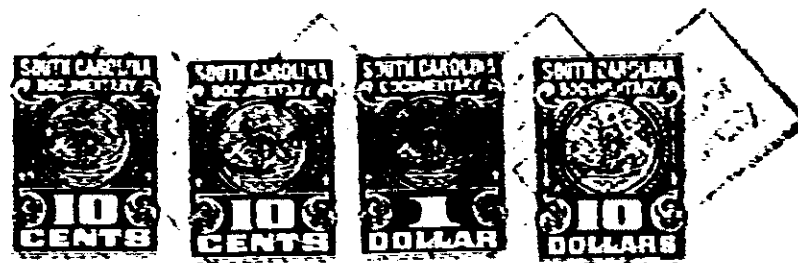

Together with all and singular the improvements thereon and the rights, members, hereditaments, and appurtenances
to the same belonging or in anywise appertaining; all the rents, issues, and profits thereof (provided, however, that
the Mortgagor shall be entitled to collect and retain the said rents, issues, and profits until default hereunder); all
fixtures now or hereafter attached to or used in connection with the premises herein described and in addition thereto
the following described household appliances, which are and shall be deemed to be, fixtures and a part of the realty
and are a portion of the security for the indebtedness herein mentioned;

0559

4328 RV-2