

MAY 13 12 26 PM '71
DONNIE S. TANKERSLEY
R.M.C.

BOOK 1304 PAGE 387

First Mortgage on Real Estate

MORTGAGE

STATE OF SOUTH CAROLINA
COUNTY OF GREENVILLE

TO ALL WHOM THESE PRESENTS MAY CONCERN: WE, S. EVERETTE ADAMS, JR.
SANDRA H. ADAMS

(hereinafter referred to as Mortgagor) SEND(S) GREETING:

WHEREAS, the Mortgagor is well and truly indebted unto CAROLINA FEDERAL SAVINGS AND LOAN ASSOCIATION OF GREENVILLE, Greenville, S. C., (hereinafter referred to as Mortgagee) as evidenced by the Mortgagor's promissory note of even date herewith, the terms of which are incorporated herein by reference, in the sum of FORTY-THREE THOUSAND and no/100 -----
DOLLARS (\$ 43,000.00), with interest thereon as provided in said promissory note, said principal and interest to be paid as therein stated, and

WHEREAS, the Mortgagor may hereafter become indebted to the said Mortgagee for such further sums as may be advanced to or for the Mortgagor's account for taxes, insurance premiums, public assessments, repairs, or for any other purpose, and

WHEREAS, the unpaid balance of said debt or debts, if not sooner paid, shall be due and payable,

NOW, KNOW ALL MEN, That the Mortgagor, in consideration of the aforesaid debt, and in order to secure the payment thereof and of any other and further sums for which the Mortgagor may be indebted to the Mortgagee at any time for advances made to or for his account by the Mortgagee, and also in consideration of the further sum of Three Dollars (\$3.00) to the Mortgagor in hand well and truly paid by the Mortgagee at and before the sealing and delivery of these presents, the receipt whereof is hereby acknowledged, has granted, bargained, sold and released, and by these presents does grant, bargain, sell and release unto the Mortgagee, its successors and assigns.

All that piece, parcel or lot of land, with all improvements thereon, or hereafter constructed thereon, situate, lying and being in Butler Township, Greenville County, South Carolina, near and east of the City of Greenville, and being known and designated as Lot Number 18 of a subdivision known as Terra Pines Estates, Section 4, a plat of which is of record in the RMC Office for Greenville County in plat book 000 at page 85, and having the following metes and bounds, to-wit:

Beginning at a point on the northeastern side of a turnaround at the northwestern end of Doyle Drive at the joint front corner of Lots 17 and 18 and running thence with the curvature of said turnaround N. 48-21 W. 50 feet to a point; thence continuing with the curvature of said turnaround S. 68-39 W. 54.5 feet to a point at the joint front corner of Lots 18 and 19; thence N. 54-21 W. 240.8 feet to a point at the joint rear corner of Lots 18 and 19; thence N. 15-13 E. 115 feet to a point; thence S. 83-08 E. 421.7 feet to a point at the joint rear corner of Lots 17 and 18; thence S. 54-46 W. 276.9 feet to a point on the northeastern side of the Doyle Drive turnaround at the point of beginning.

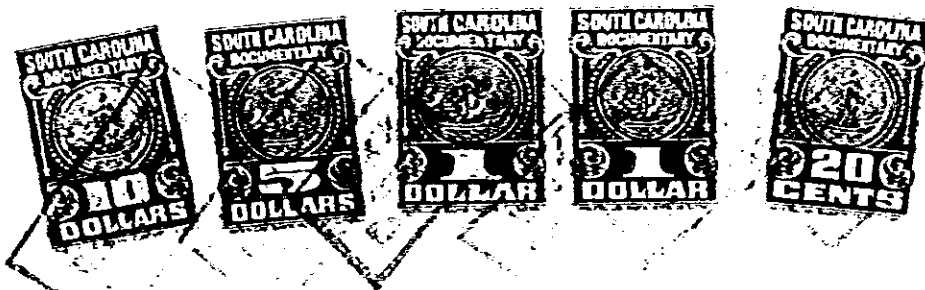

2,500 2-73 KP

MORTGAGE

0397

4328 RV-2