

FILED
GREENVILLE CO. S. C.
DEC 4 10 29 AM '73
DONNIE S. TANKERSLEY
R.M.C.

10:23 AM

MORTGAGE

State of South Carolina }

COUNTY OF GREENVILLE }

To All Whom These Presents May Concern: Robert L. Long, Jr. and Mary H. Long

(hereinafter referred to as Mortgagor) SEND(S) GREETING:

WHEREAS, the Mortgagor is well and truly indebted unto GREER FEDERAL SAVINGS AND LOAN ASSOCIATION, GREER, S. C., (hereinafter referred to as Mortgagee) as evidenced by the Mortgagor's promissory note of even date herewith, the terms of which are incorporated herein by reference in the sum of **Fourteen Thousand Two Hundred and No/100**

DOLLARS (\$ 14,200.00), with interest thereon from date at the rate of **eight (8%)** per centum per annum, said principal and interest to be repaid as therein stated, and

WHEREAS, the Mortgagor may hereafter become indebted to the said Mortgagee for such further sums as may be advanced to or for the Mortgagor's account for taxes, insurance premiums, public assessments, repairs, or for any other purpose;

NOW, KNOW ALL MEN, That the Mortgagor, in consideration of the aforesaid debt, and in order to secure the payment thereof and of any other and further sums for which the Mortgagor may be indebted to the Mortgagee at any time for advances made to or for his account by the Mortgagee, and also in consideration of the further sum of Three Dollars (\$3.00) to the Mortgagor in hand well and truly paid by the Mortgagee at and before the sealing and delivery of these presents, the receipt whereof is hereby acknowledged, has granted, bargained, sold and released, and by these presents does grant, bargain, sell and release unto the Mortgagee, its successors and assigns:

"All that certain piece, parcel or lot of land, with all improvements thereon, or hereafter constructed thereon, situate, lying and being in the State of South Carolina, County of Greenville, on Randall Street, in the City of Greenville, S. C., and designated as Lot No. 1 on plat entitled "Property of Arthur J. & W. Lindsay Smith" as recorded in the RMC Office for Greenville County, S. C., in Plat Book H, page 65 and having, according to said plat, the following metes and bounds, to-wit:

BEGINNING at a point on Randall Street, joint front corner of Lots 1 and 2 and running thence with the line of Lot No. 2 S 1-41 W 125 feet to an iron pin; thence N 85-39 W 55 feet to an iron pin; thence N 1-14 E 125 feet to an iron pin on Randall Street; thence with Randall Street S 85-39 E 55 feet to the beginning corner and being the same property conveyed by Arthur J. Smith and W. Lindsay Smith to W. S. Stewart by deed recorded in the RMC Office in Deed Book 114, page 123.

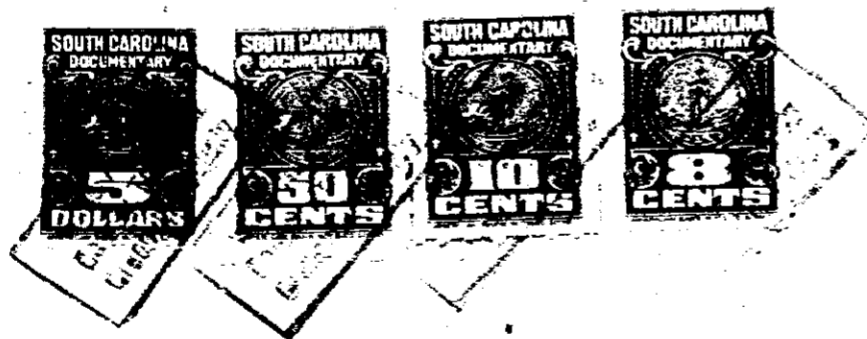

Together with all and singular the rights, members, hereditaments, and appurtenances to the same belonging or in any way incident or appertaining, and all of the rents, issues, and profits which may arise or be had therefrom, and including all heating, plumbing, and lighting fixtures and any other equipment or fixtures now or hereafter attached, connected, or fitted thereto in any manner, it being the intention of the parties hereto that all such fixtures and equipment, other than the usual household furniture, be considered a part of the real estate.

4328 RV-2