

PROPERTY OF THE MELVILLE LAND COMPANY
 ON PENDLETON STREET EXTENDED
 WEST GREENVILLE S.C.

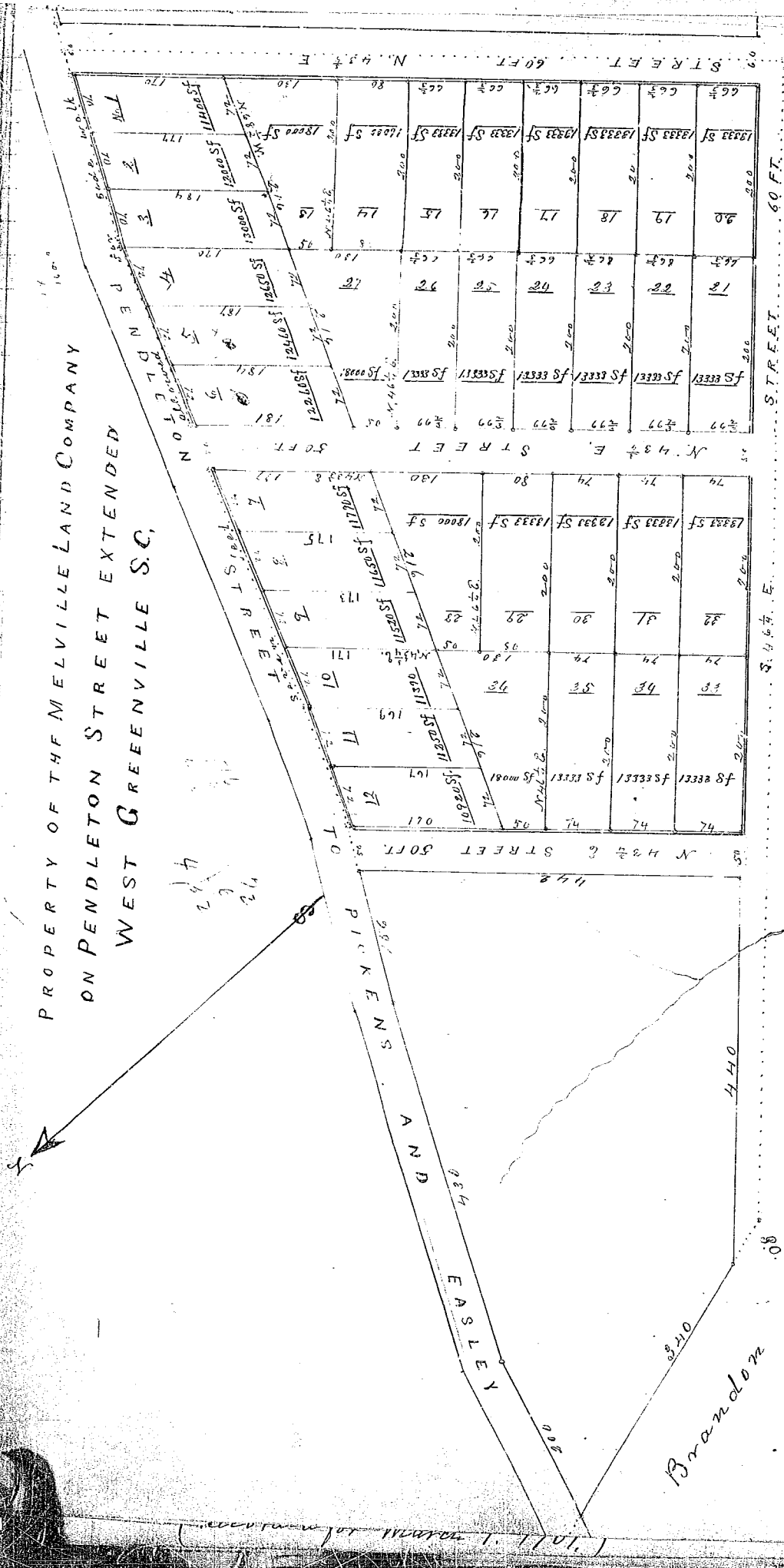

Property
 J. N. Southorn
 Surveyor

Scale of 100 ft per Inch

Nov. 30th, 1900
 Will

Brandon

(Recorded for March 1, 1901.)