

(CONTINUED FROM FRONT PAGE)
being the point of beginning.

VOL 1222 PAGE 360

This being a portion of the property as devised to the Grantor by John Henry McKittrick Estate, Apartment 1512, file 16, Probate Court for Greenville County

This conveyance is made subject to any restrictions, reservations, zoning ordinances or easements that may appear of record, on the recorded plat(s), or on the premises.

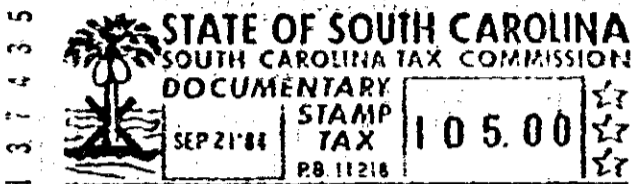

Recorded September 21, 1984 at 2:03 P/M

9041

B E E S

Int 118,78 ACS S.C. Hwy 50 & Chapman Rd.

Form No. 1374

JUN - 10/74

Auditor _____ County _____

19 _____ recorded in Book _____ page _____

I hereby certify that the within Deed has been this

Register of Meme Conveyance Greenville County

Deeds, page 359

I hereby certify that the within Deed has been this
21st day of September 19 84
at 2:03 P/M, recorded in Book 1222 of

TITLE TO REAL ESTATE

The Murray Properties Partnership
of Dallas

TO

COUNTY OF GREENVILLE
J. Calhoun Pruitt, Sr., as Executor
of the Estate of Elvira Thompson
J. McKittrick

STATE OF SOUTH CAROLINA

P. O. Box 566
S. Main Street
Fountain Inn, SC 29644

YOUNTS, SMITH & KAEMER ALFORD
512 E. North St.
Greenville, SC 29601
P. O. Box 566 X 9041
S. Main Street
Fountain Inn, SC 29644

RECORDED