

Greenville, S.C.

STATE OF SOUTH CAROLINA }
COUNTY OF Greenville } S.C.

VOL 1212 PAGE 921

KNOW ALL MEN BY THESE PRESENTS, that Shelley Realty & Construction Co., Inc.
A Corporation chartered under the laws of the State of South Carolina and having a principal place of business at
State of South Carolina, in consideration of Forty-four Thousand Nine
Hundred and No/100 (\$44,900.00) Dollars,

the receipt of which is hereby acknowledged, has granted, bargained, sold, and released, and by these presents does grant, bargain, sell and
release unto Arthur F. McBride, Jr. and Deborah B. McBride, their heirs and assigns forever:

All that certain piece, parcel or lot of land situate, lying and being
in Greenville County, State of South Carolina, in the Town of
Simpsonville, being known and designated as Lot No. 156, Sheet 1,
Section 2 of Westwood South Subdivision as shown by plat prepared by
Piedmont Engineers, Architects and Planners, recorded in Plat Book 7C at
pages 65 and 66. Reference to said plat is hereby craved for a more
particular description.

This conveyance is made subject to the restrictive covenants affecting
Section 2, Sheet 1 of Westwood South Subdivision, said restrictive
covenants being recorded in the R. M. C. Office for Greenville County,
South Carolina in Deed Volume 1113 at Page 115. This conveyance is also
made subject to any restrictive covenants, building setback lines and
right of ways and easements which may affect the above described
property.

-18- 899 - 574.16 - 1-156

This being the same property conveyed to the grantor herein by deed of
Builders & Developers, Inc. dated May 17, 1984 to be recorded herewith.

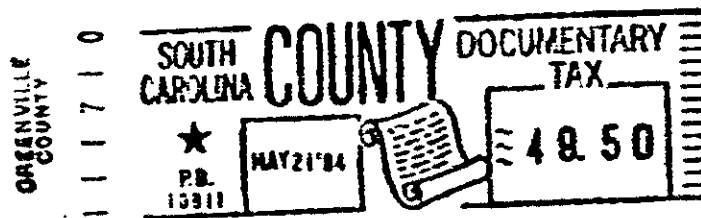
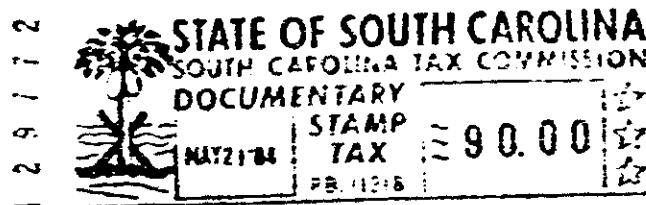

together with all and singular the rights, members, hereditaments and appurtenances to said premises belonging or in any wise incident or
appertaining; to have and to hold all and singular the premises before mentioned unto the grantee(s), and the grantee(s)'s heirs or
successors and assigns, forever. And, the grantor does hereby bind itself and its successors to warrant and forever defend all and singular
said premises unto the grantee(s) and the grantee(s)'s heirs or successors and against every person whomsoever lawfully claiming or to
claim the same or any part thereof.

IN WITNESS whereof the grantor has caused its corporate seal to be affixed hereto and these presents to be subscribed by its duly authorized
officers, this 18th day of May 1984
SIGNED, sealed and delivered in the presence of:

Richard L. Moore
Harriet Skealy

Shelley Realty & Construction Co., Inc. (SEAL)
A Corporation
By: *H. A. Shelley*
President
Secretary

STATE OF SOUTH CAROLINA }
COUNTY OF Greenville } PROBATE

Personally appeared the undersigned witness and made oath that (s)he saw the within named Cor-
poration, by its duly authorized officers, sign, seal and as its act and deed deliver the within written deed and that (s)he, with the other
witness subscribed above, witnessed the execution thereof.

SWORN to before me this 18th day of May 1984
Richard L. Moore SEAL

Notary Public for South Carolina
My commission expires: 4/6/87

RECORDED this day of MAY 21 1984 at 9:26 A.M. No. 36483

0926

328