

of Lots nos. 8 and 9 and running thence with the common line of said lots S. 70-23 W. 140.5 feet to an iron pin; thence S. 65-22 W. 20 feet to an iron pin; thence S. 25-50 E. 73.3 feet to an iron pin at the joint rear corner of Lots Nos 8 and 8-A; thence along the common line of said lots, N 7-23 E. 161 feet to an iron pin on the southwestern side of Cardinal Drive; thence with the southwestern side of Cardinal Drive; thence with the southwestern side of Cardinal Drive N. 26-10 W. 75 feet to an iron pin, the point of beginning.

This is the same property conveyed unto the grantor by deed of David P. Kendall and Glenna R. Kendall as recorded in the RMC Office for Greenville County in Deed Book 1052 at page 212 dated March 7, 1977

VOL 1212 PAGE 587

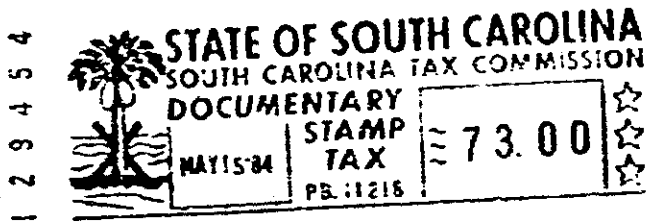

35810

RECORDED MAY 15 1984 at 10:05 A/M

Terry Headline
#35810

MAY 15 1984

STATE OF SOUTH CAROLINA
COUNTY OF GREENVILLE

James L. Leland

TO

Jeffery K. & Gayle A. Ashre
SXM

TITLE TO REAL ESTATE

I hereby certify that the within Deed has been this
15th day of May 19 84
at 10:05 A.M. recorded in Book 1212 of
Deeds, page 586

Register of Meme Conveyance Greenville County

I hereby certify that the within Deed has been this

day of

19 recorded in Book page

Auditor County

Lot 8 Cardinal Dr PINE BROOK EX'

212-8267