

I.O. • OLD IRON

BOOK 1154 PAGE 45 1

I WM. J. GRIFFIN A R. L. S. IN SOUTH CAROLINA CERTIFY THAT THIS PLAT REPRESENTS A TRUE FIELD SURVEY THE AREA CALCULATED BY D.M.D. AND RATIO OF PRECISION EXCEEDS 1/10,000

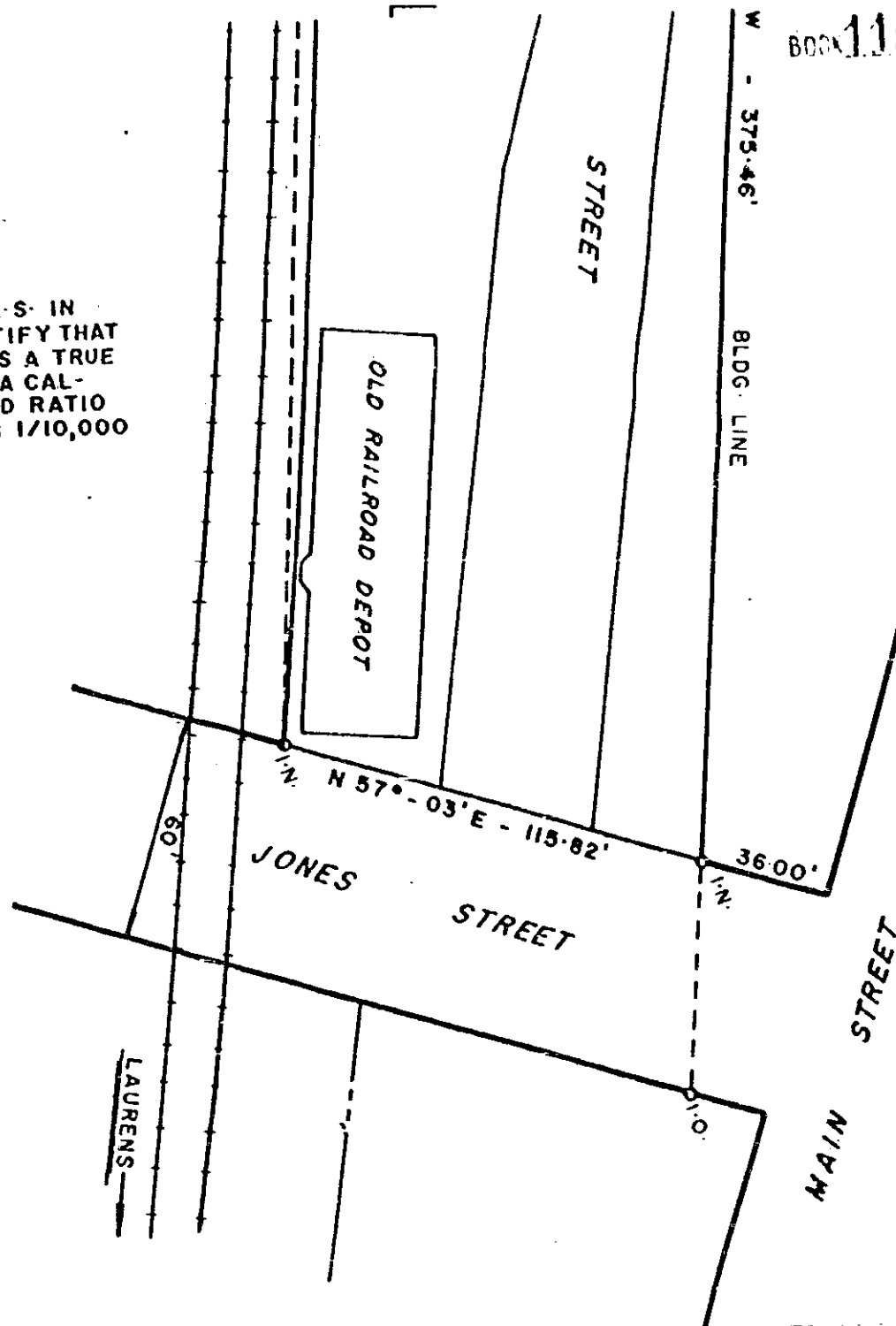

PLAT

PROPERTY SURVEYED FOR
BOBBY G. RICE

LOCATED IN THE TOWN OF FOUNTAIN
INN, SOUTH CAROLINA, COUNTY OF
GREENVILLE.

WM. J. Griffin

FEB. 14, 1981

SURVEYED BY
WM. J. GRIFFIN, RLS
FLORENCE, S.C.

SCALE: 1" = 50'



(CONTINUED ON NEXT PAGE)

0040

4328 RV-2