

Name and Post Office Address of Grantor Hollyton Corporation File No. \_\_\_\_\_  
Gary Patterson Route 10  
Roper Mountain Road, Greenville, S. C. 29607

Toll Line \_\_\_\_\_ (Share)  
 or Exchange Line \_\_\_\_\_ (Exchange)  
 tributary to \_\_\_\_\_

The Property is bounded where the line enters and leaves this property by the property of:  
Brockman Avenue on the East  
 and L. Kerry & Kathy F. Capps on the South

Authority C-6715 Classification R-45C  
 Area Greenville, South Carolina

Approved \_\_\_\_\_  
 Title District Manager - Distribution

PROPERTY OF HOLLYTON CORPORATION & GARY PATTERSON.

10054  
SEP 30 1980

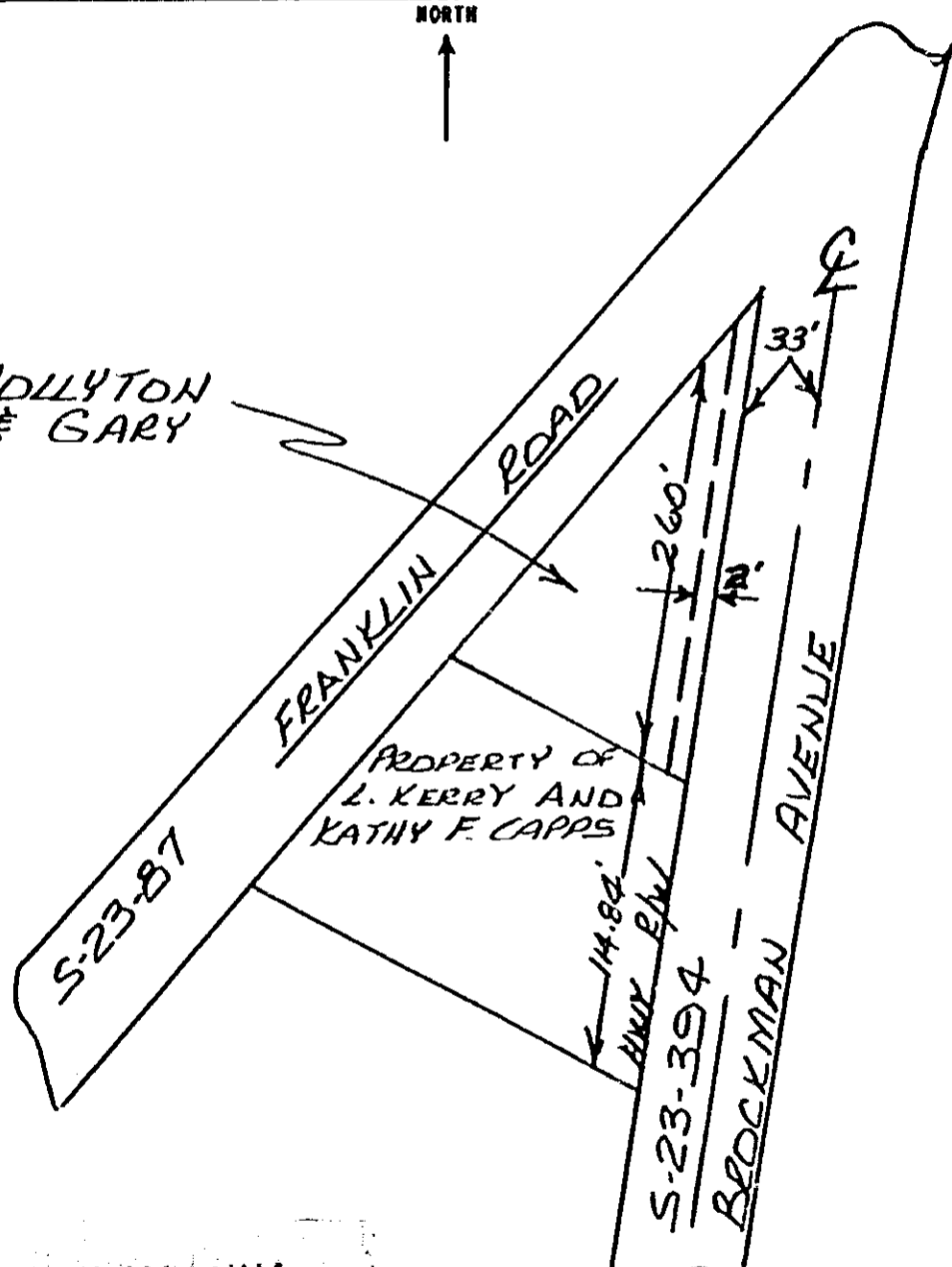

STATE OF SOUTH CAROLINA  
 SOUTH CAROLINA TAX COMMISSION  
 DOCUMENTARY STAMP TAX  
 SEP 30 1980  
 EB 11218  
 04.00

GREENVILLE COUNTY  
 8 6 5 9  
 SOUTH CAROLINA COUNTY DOCUMENTARY TAX  
 ★ SEP 30 1980  
 P.B. 1981  
 02.20

RECORDED SEP 30 1980

at 12:11 P.M.

10054

4328 RV-2

0579