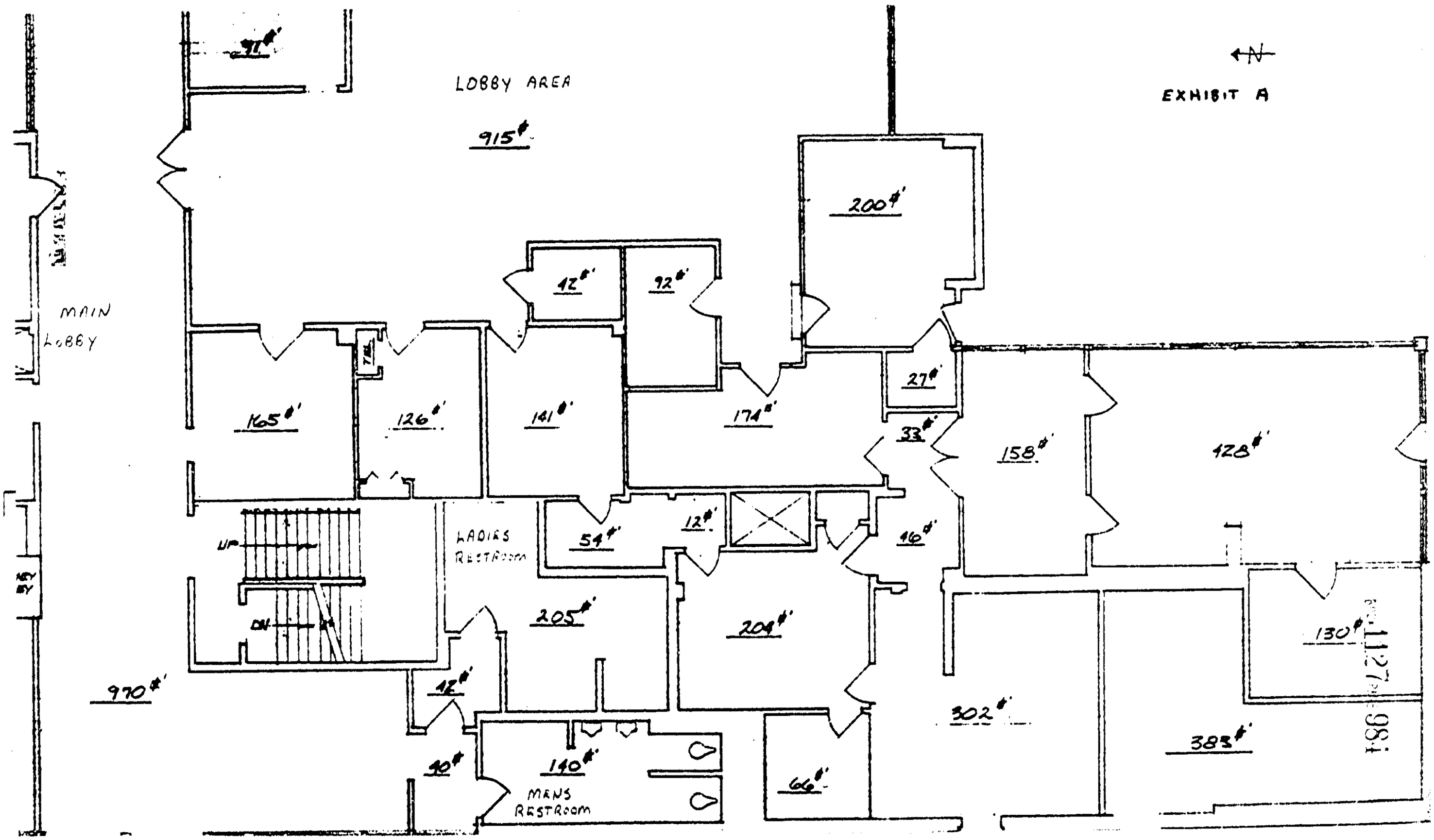

4328 RV-2

0984