

0774

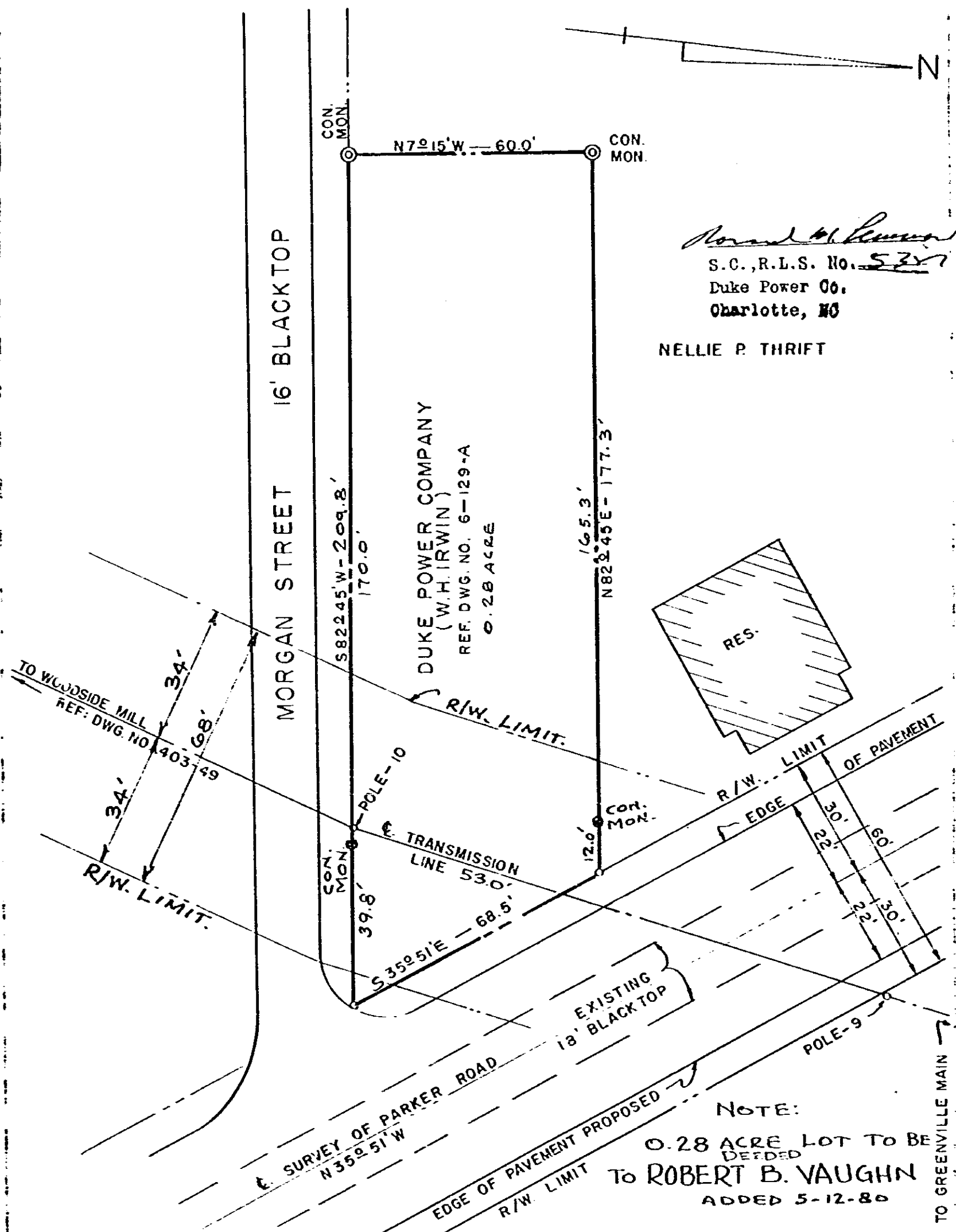

Nellie P. Thrift
 S.C., R.L.S. No. 5357
 Duke Power Co.
 Charlotte, NC

NELLIE P. THRIFT

DUKE POWER COMPANY
 (W.H. IRWIN)
 REF. DWG. NO. 6-129-A
 0.28 ACRE

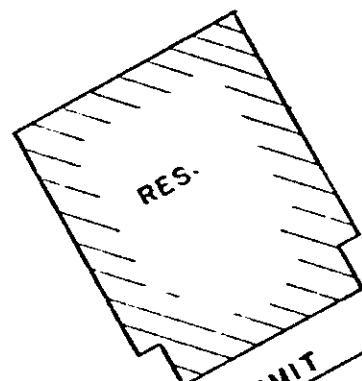

NOTE:
 0.28 ACRE LOT TO BE
 DEEDED
 TO ROBERT B. VAUGHN
 ADDED 5-12-80

DUKE POWER COMPANY
 RIGHT OF WAY FOR WIDENING OF PARKER ROAD
 TO
 SOUTH CAROLINA STATE HWY. DEPARTMENT
 ON PROPERTY ACQUIRED FROM W. H. IRWIN
 GREENVILLE, S.C.

RECORDED JUN 19 1980
 at 2:18 P.M.
 D-42-(c)

SCALE: 1" = 30'
 BOOK NO. 546
 3616-1
 DEC. 8, 1958
 FILE NO. 17-140

4328 RV-2