

Vol 1052 Page 348

Name and Post Office Address of Grantor
 Kathleen M. Kennedy
 #2 Roberta Drive
 Greenville, South Carolina 29607

Toll Line or Exchange Line tributary to
 Edwards Road SAC Interface
 Greenville, South Carolina (Exchange)

The Property is bounded where the line enters and leaves this property by the property of:
 Roberta Drive on the North
 and Kenneth J. & Charlotte Carter South

Authority Est. S-8462 Classification 945-C
 Area South Carolina

Approved
 Title District Engineer

TAX MAP #
 P 16.2
 Block 1

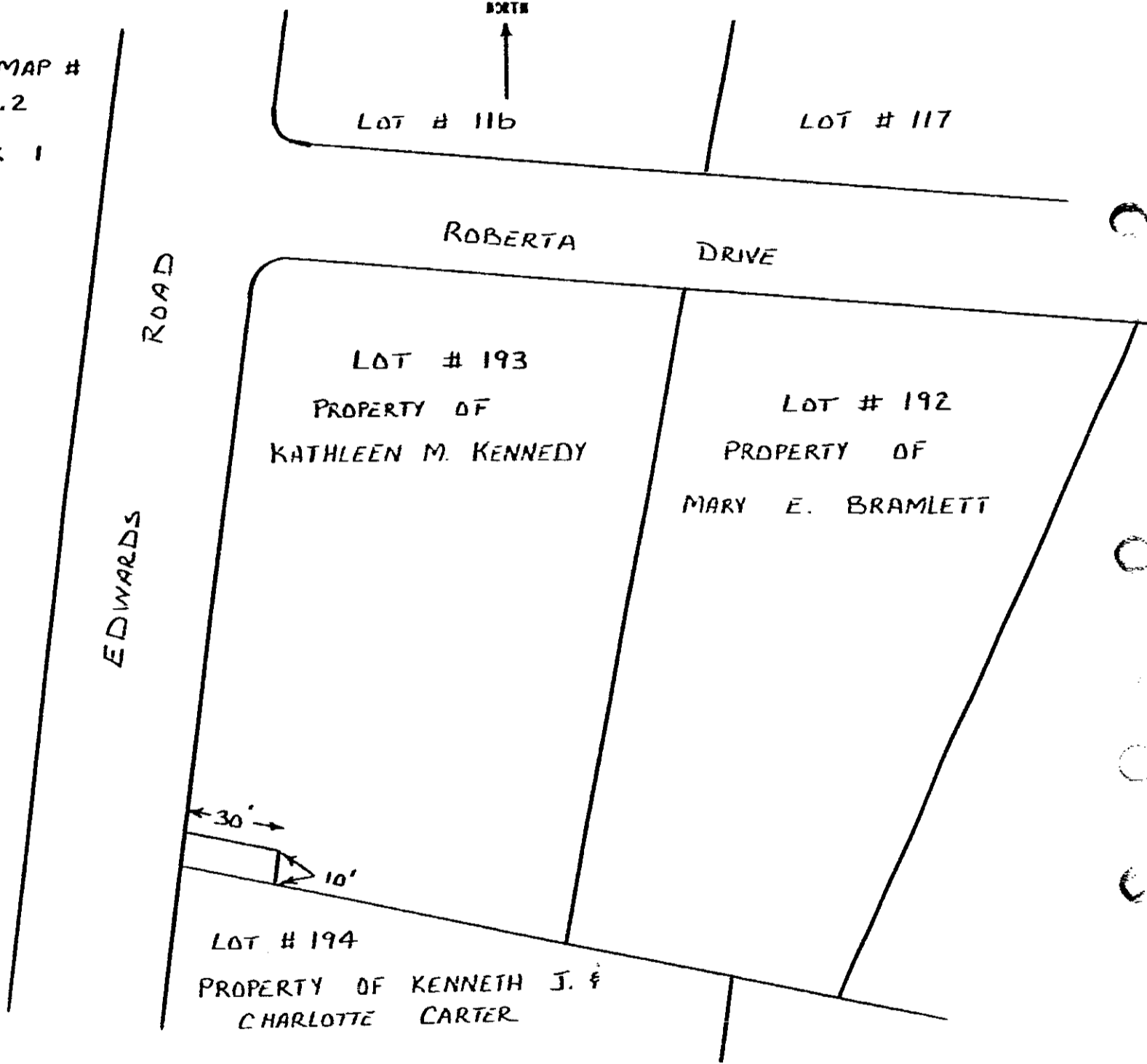

RECORDED MAR 8 1977 At 10:24 A.M.

23540

Filed for record in the office of
 the R. M. C. for Greenville
 County, S. C. at 10:24 o'clock
 A.M. March 8, 1977
 and recorded in Deed Book
 1052 at page 347
 R. M. C. for G. Co. S. C.

MAR 8 77

0348

4328 RV-23