

BEGINNING at a point on the western edge of South Carolina Bypass 291, 1089.1 feet from the intersection of the LeGrand Boulevard and South Carolina Bypass 291 (South Pleasantburg Drive); thence North  $63^{\circ} 56'$  West 413.25 feet to a point on the eastern margin of McAllister Road; thence along the eastern margin of McAllister Road, South  $28^{\circ} 30'$  West 200 feet to a point on the margin of McAllister Road; thence South  $61^{\circ} 34'$  East 139.85 feet to a point; thence South  $63^{\circ} 57'$  East 281.65 feet to a point on the western margin of South Carolina Highway 291 (South Pleasantburg Drive); thence North along the western margin of South Carolina Highway 291 (South Pleasantburg Drive) North  $26^{\circ} 04'$  East 200 feet to the point of beginning, being the same property as shown on plate attached hereto and marked Exhibit A.

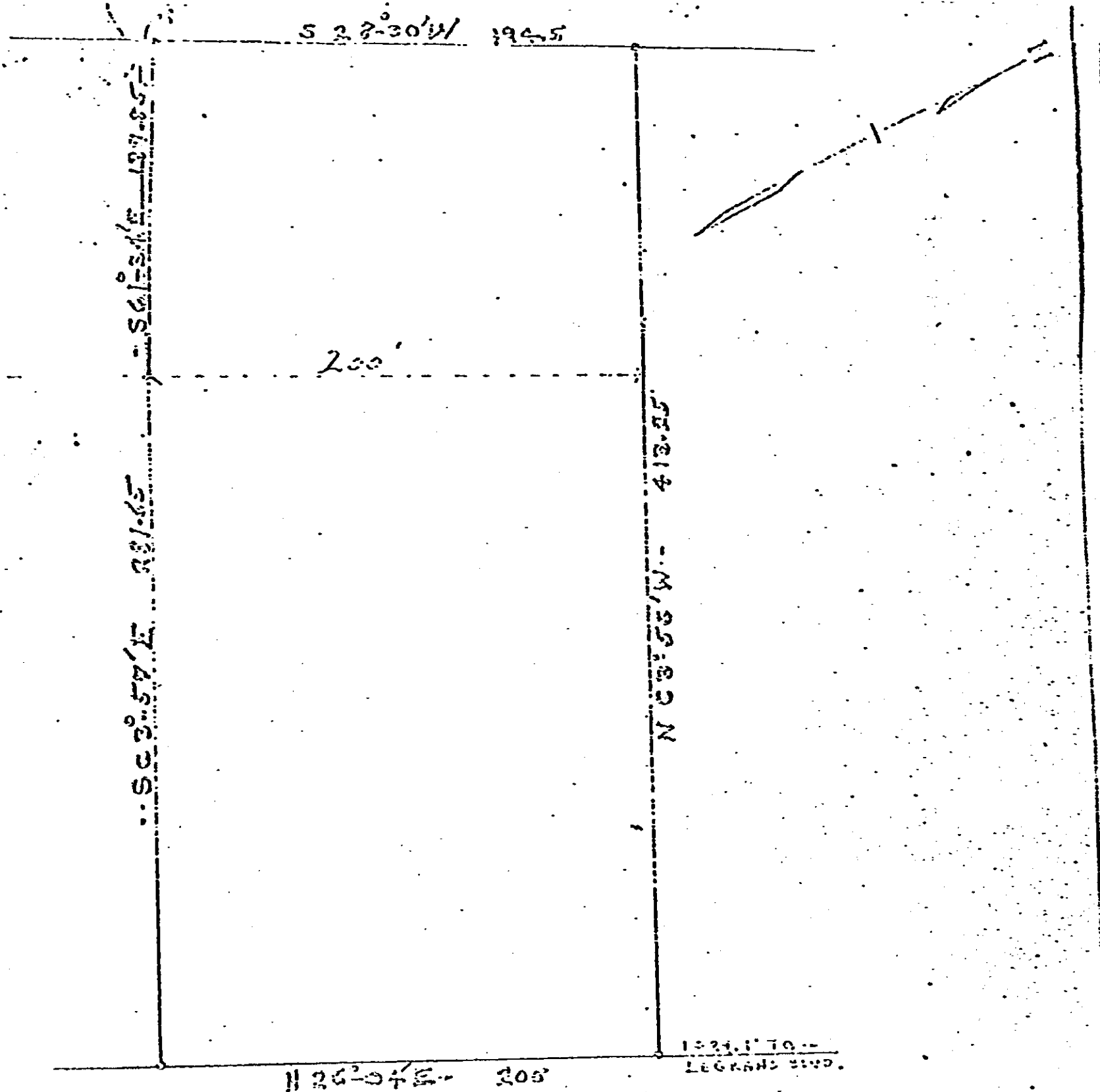

S.C. HWY. No. 291 | S. PLEASANTBURG DR.

PLAT  
 PORTION OF  
 SHERWOOD INC.  
 GREENVILLE, S.C.  
 SCALE 1" = 60' JAN. 10, 1968

RECORDED APR 30 '74 27362

BY H.C. COOPER  
 CAMPBELL & CLARKSON

0074

4328-RV-21