

Vol 996 p. 817

Name of Party of First Part: Mr. H. B. ...
 Address: P.O. Box 405
Greenville, S.C. 29602
 Name of Party of Second Part: Churchill
 Address: ...
 The Property is bounded where the line enters and leaves this property by the property of
Quality Textile Inc - Northeast
Jack E. Shaw - Southwest
 Section: S-6779 Range: 94 C
 Township: ...
 County: ...
 State: ...



Right of Way Easement

RIGHT-OF-WAY

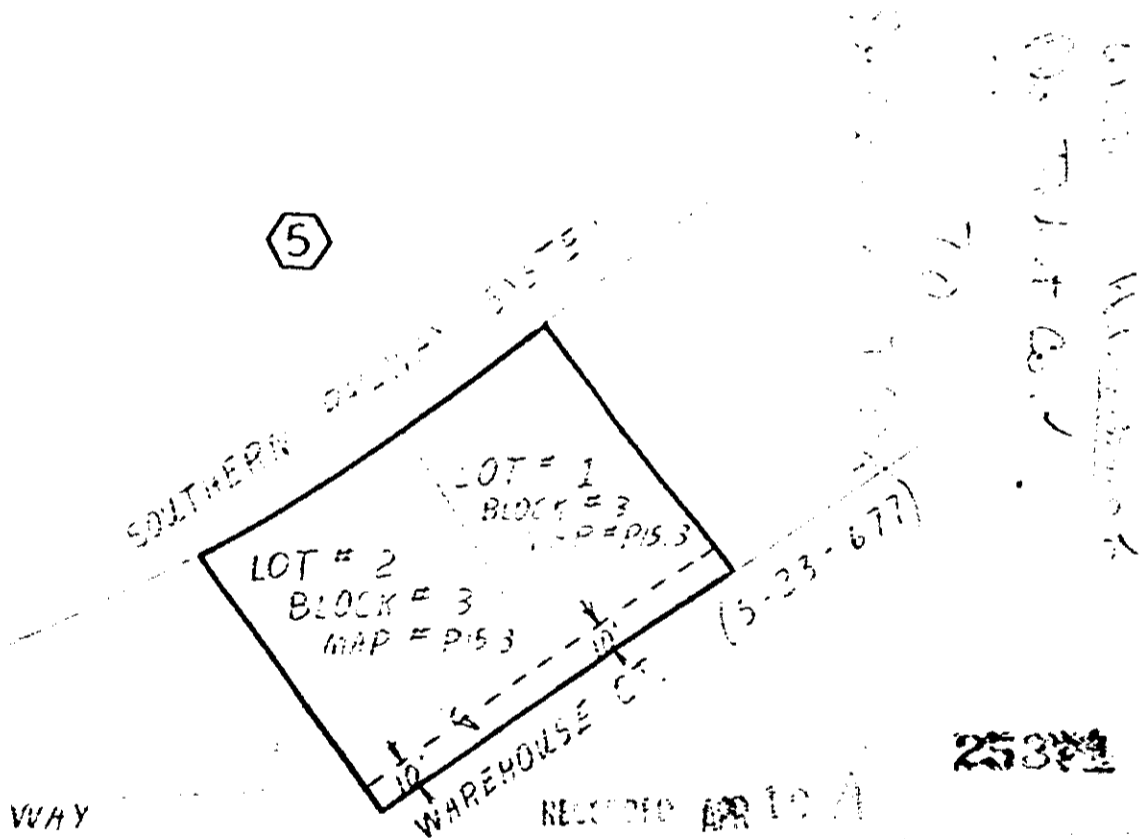

RECORDED APR 10 1974

mail rec. box

25371

APR 10 1974

RECORDED APR 10 1974

25371

Filed for record in the office of
 the R. M. C. for Greenville
 on April 10th 1974
 at 10:37 o'clock
 A. M. C. for Greenville
 at page 831
 R. M. C. for C. Co. S. C.

4328 RV-2