

R. V. TOMPKINS
REF. DWG. NO. 2-771

GLADYS E. HUFF, ET AL
30.15 AC. TR.

JANIE DANIEL DETREVILLE

DUKE POWER COMPANY
BRENTWOOD RETAIL
TRANSMISSION LINE
CROSSING PROPERTY OF
GLADYS E. HUFF, ET AL.
NEAR SIMPSONVILLE, S.C.
FAIRVIEW TOWNSHIP
GREENVILLE COUNTY

Right of Way and Plat
FEB 5 1974 19505

T.O. NO. 7338-14

SCALE 1"=50'
BOOK NO. 1401

JANUARY 23, 1973
FILE NO. 2-776

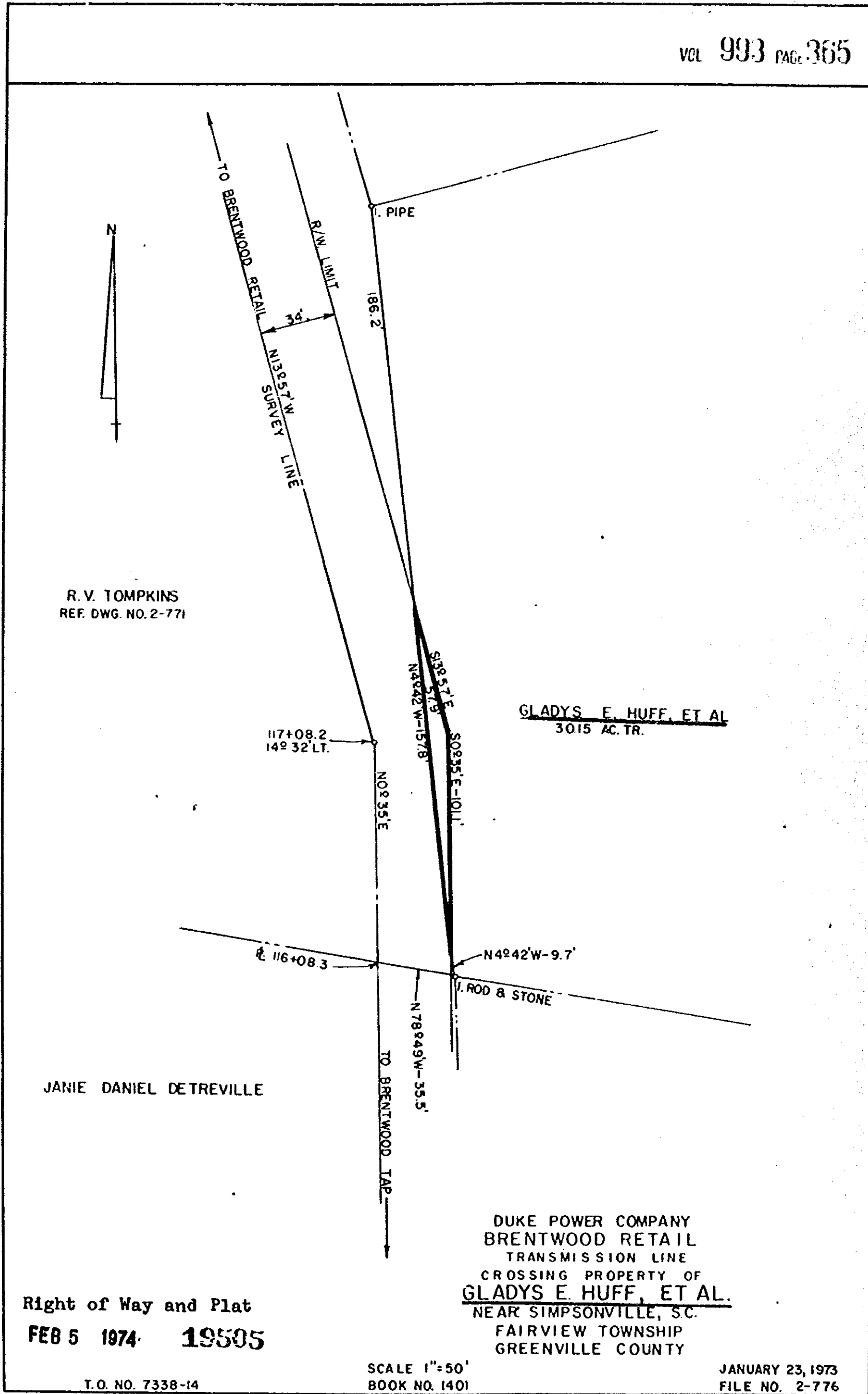

0.365

4328 RV.2