

5359-1-20 def 337 file 16  
S. M. McCoy Est. Twp. 12 N. R. 10 E. S. 31

Scale 1"=60' Aug 13, 1973  
T. H. Walker Jr. Reg. L.S. 3182  
300 Maple Dr. Mauldin, S.C.

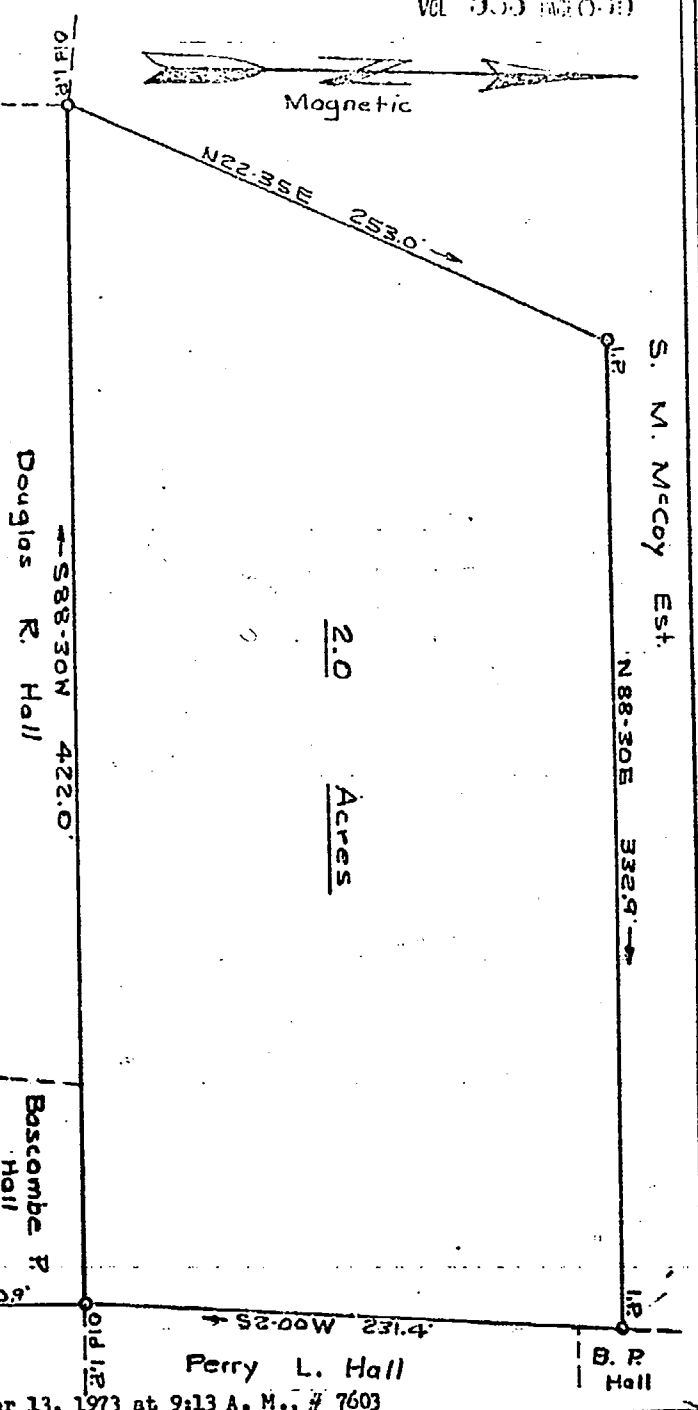

PROPERTY OF  
DOUGLAS R. HALL  
CHICK SPRINGS TWP  
GREENVILLE CO. S. C.



2.0 Acres

S. M. McCoy Est.

B. R. Hall

Perry L. Hall

Bastombe R. Hall

To Brushy Creek Rd. S-92  
392.5' ± To Green

Old Spartanburg Rd.

County Road

Walker

Deed and Plat Recorded September 13, 1973 at 9:13 A. M., # 7603