

TO GREENVILLE

U.S. HIGHWAY NO. 276

TO LAURENS

U. G. CANTRELL, JR.

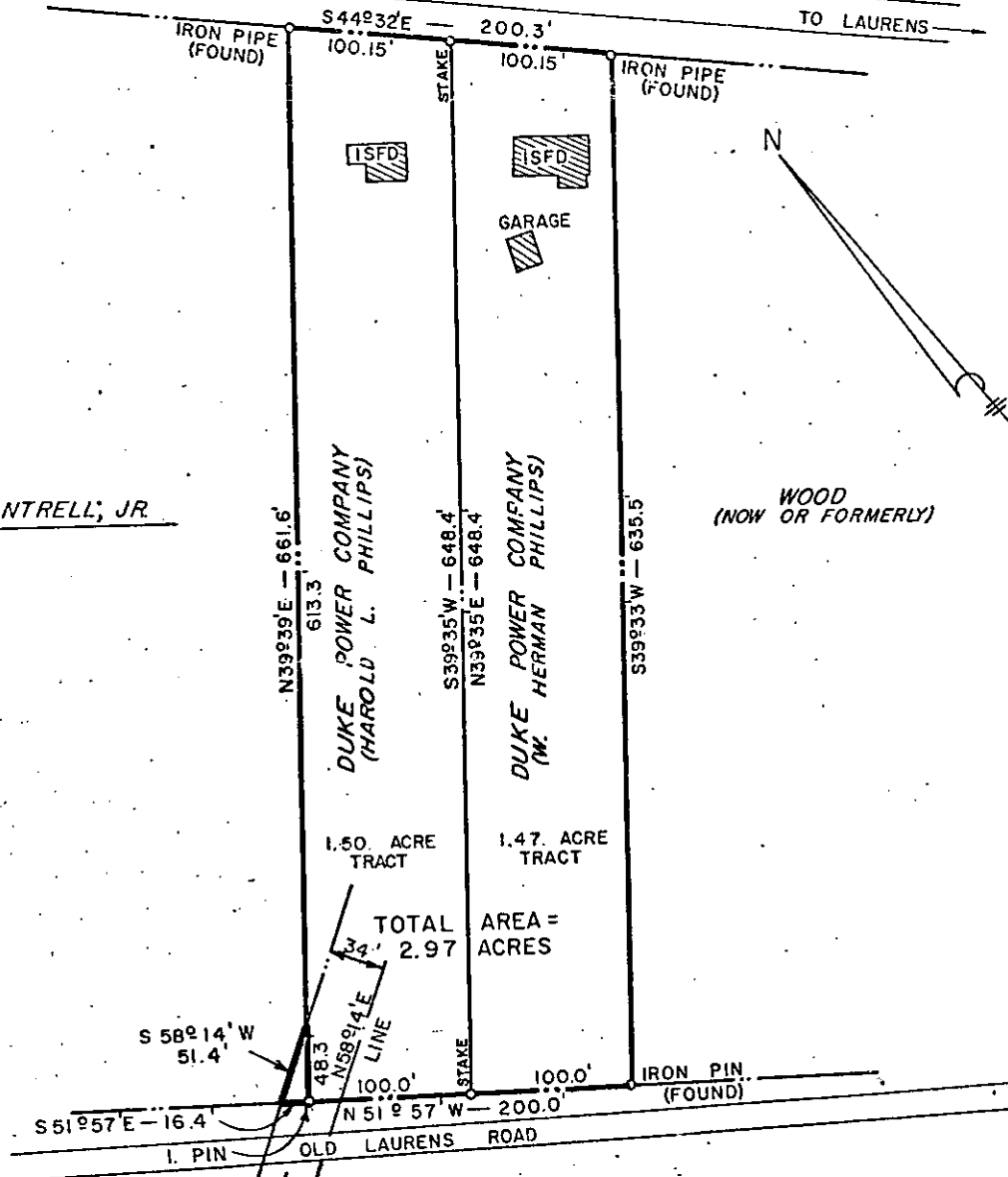

DUKE POWER COMPANY
(HAROLD L. PHILLIPS)

DUKE POWER COMPANY
(W. HERMAN PHILLIPS)

1.50 ACRE TRACT

1.47 ACRE TRACT

TOTAL AREA =
2.97 ACRES

MAGGIE B. YOUNG
REF DWG. NO. 37-199

NOTE: RIGHT OF WAY ON
PROPERTY OF U.G.
CANTRELL, JR.
ADDED 5-14-68

DUKE POWER COMPANY
LAUREL CREEK RETAIL STATION LOT
ACQUIRED FROM
HAROLD L. PHILLIPS
AND
W. HERMAN PHILLIPS
NEAR GREENVILLE, S.C.
BUTLER TOWNSHIP
GREENVILLE COUNTY

SCALE: 1" = 100'
AUGUST 14, 1967

Recorded August 22, 1968 at 11:55 A.M. # 4566