

perty S. 52-37 E. 180.52 feet to a point on the Northwestern side of Old Anderson Road; thence with the Northwestern side of Old Anderson Road the following courses and distances: N. 43-04 E. 53.5 feet to an iron pin N. 36-25 E. 14.95 feet to an iron pin, N. 38-55 E. 204.40 feet to an iron pin, and N. 38-09 E. 109.35 feet to the point of beginning.

It is the intent of this deed to convey to the grantee herein all of the property shown on Greenville County Tax Map 250 as Lots Nos. 18 and 18.1 of Block 1.

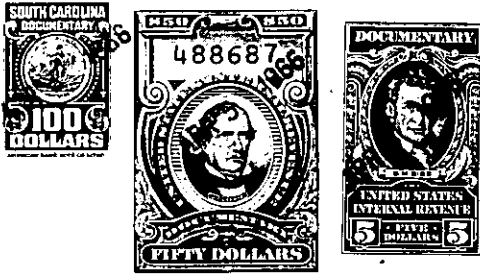

TOGETHER with all and singular the Rights, Members, Hereditaments and Appurtenances to the said Premises belonging, or in anywise incident or appertaining; and all the estate, right, title, claim and interest whatsoever, of the parties to the cause aforesaid, and of each of them in and to the same; and all other persons rightfully claiming from, under, or any of them.

TO HAVE AND TO HOLD, all and singular the premises before mentioned, unto the said \_\_\_\_\_  
Daniel Construction Company, its successors \_\_\_\_\_ ~~taxes~~ and assigns forever.

\_\_\_\_\_  
\_\_\_\_\_  
\_\_\_\_\_