

THE STATE OF SOUTH CAROLINA,

OLLIE E. SWORTH
R. M. C.

TO ALL TO WHOM THESE PRESENTS SHALL COME OR BE MADE KNOWN:

Or whom the same may in anywise concern, I, RALPH W. DRAKE, as Judge of the Court of Probate

of the County of Greenville, in the said State—SEND GREETING:

WHEREAS, James M. O'Dell, as Administrator of the Estate of Dock McCarson Thompson

on or about the 24th day of July in the year one thousand nine hundred and sixty-four did exhibit his Complaint in the Court of Probate in the County of Greenville and State aforesaid for the sale of the Real Estate of Dock McCarson Thompson in aid of personal assets to pay debts of the deceased

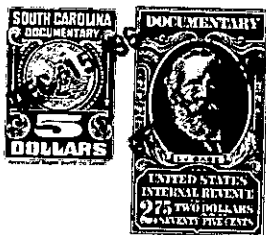

And the Cause, being at issue before the Honorable the Court aforesaid, came on to be heard on the 3rd day of September one thousand nine hundred and sixty-four

when the said Court, after a full hearing thereof, and mature deliberation in the Premises, Did Order, Adjudge and Decree that the lands or real estate hereinafter mentioned and

described, should be sold at public auction by the Judge of the Court of Probate for Greenville County, on the terms and for the purposes mentioned in the said Decretal Order, as by reference thereto,

on file in the said Court, will appear; and the said Judge of the Court of Probate, after having duly advertised the said lands or real estate

for sale by Public outcry, on the 5th day of October in the year of our Lord one thousand nine hundred and sixty-four, DID then, openly and publicly, and according to the custom of auction, sell and dispose of the said real estate

below described, unto Timber-Lands, Inc.

for TWO THOUSAND ONE HUNDRED SIXTY AND NO/100 (\$2,160.00) being, at that price, the highest bidder for the same.

- 470 - 669.3 - 1 - 1

(Continued on next page)

(No. CONT. AT ON CARD BY THE ALL PLAT)