

DUKE POWER COMPANY
 NORTH GREENVILLE TIE STATION.
 REF. DWG. NO. 153-137

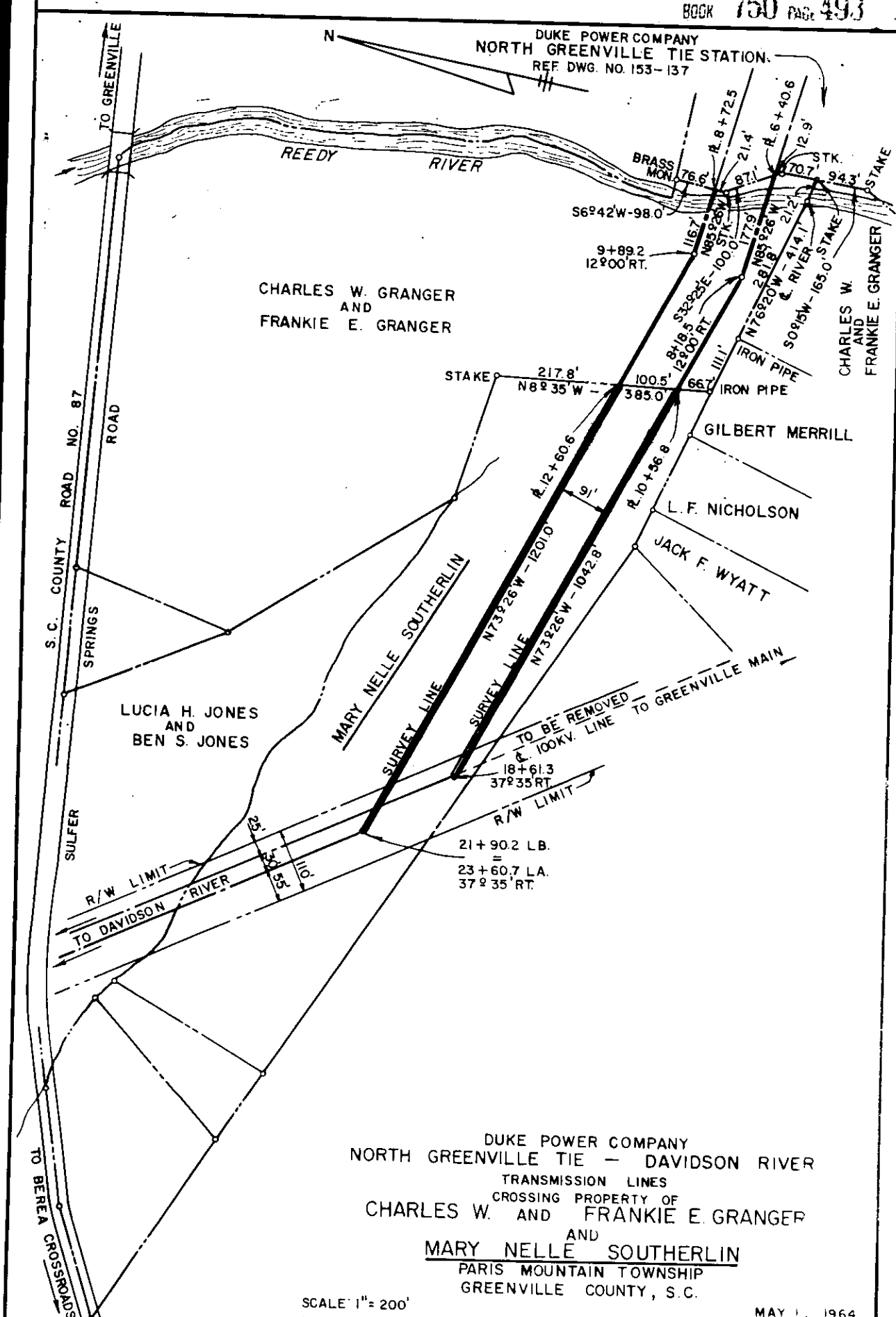

DUKE POWER COMPANY
 NORTH GREENVILLE TIE - DAVIDSON RIVER
 TRANSMISSION LINES
 CROSSING PROPERTY OF
 CHARLES W. AND FRANKIE E. GRANGER
 AND
 MARY NELLE SOUTHERLIN
 PARIS MOUNTAIN TOWNSHIP
 GREENVILLE COUNTY, S.C.

SCALE 1" = 200'
 BOOK NO. 598

MAY 1, 1964
 FILE NO. 26-100

Recorded June 9, 1964 At 10:15 A.M. # 34818