

STATE OF SOUTH CAROLINA
COUNTY OF SPARTANBURG

For True Consideration See Affidavit
Book 25 Page 93

GREENVILLE CO. S. C.
JUL 2 10 30 AM 1963
OLLIE FARRISWORTH
R. M. C.

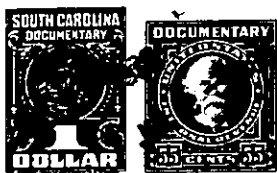

Know all Men by these Presents, That *I, Dorothy Good*

in the State aforesaid, in consideration of the sum of

Two dollars, and other Considerations Dollars

to *me* in hand paid at and before the sealing of these presents by

J. Carol Pittman, and Anne J. Pittman

(the receipt whereof is hereby acknowledged), have granted, bargained, sold and released, and by these presents do grant, bargain, sell and release unto the said *J. Carol Pittman, and*

Anne J. Pittman, their heirs, and assigns a certain lot of land in Greenville County S.C. containing $1\frac{1}{4}$ acres more or less, being part of deed to me by vol. 310 pg. 64.

Beginning at old iron pin, Eva Turner line, running thence N 23-32 E 173 ft. to iron pin, thence N 83-24 E 347 ft. to nail in road, thence with same S 10-30 W 159 ft. to nail, thence with Eva Turner S 83-24 W 386.5 ft. to the beginning.

Further reference plat by J.P. Bruce registered subject for me 5-24-1963.

-340- 618.2-1-9.1
OUT OF 618.2-1-9
continued on next page