

THE STATE OF SOUTH CAROLINA,

GREENVILLE (S.C.)

AUG 31 1 31 PM 1932

TO ALL TO WHOM THESE PRESENTS SHALL COME OR BE MADE KNOWN:

Or whom the same may in anywise concern, I, **RALPH W. DRAKE**, as Judge of the Court of Probate

of the County of **Greenville**, in the said State—SEND GREETING:

WHEREAS, **Lela Hix**, Individually and as Executrix of the Will of **William C. Hix**

on or about the **25th** day of **May** in the year one thousand nine hundred and **sixty two** did exhibit **her Complaint** in the Court of Probate in the County of **Greenville** and State aforesaid for the sale of the Real Estate of **William C. Hix** in aid of personal assets to pay debts of the deceased

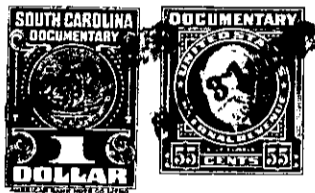

And the Cause, being at issue before the Honorable the Court aforesaid, came on to be heard on the **26th** day of **June** one thousand nine hundred and **sixty-two** when the said Court, after a full hearing thereof, and mature deliberation in the Premises, Did Order, Adjudge and Decree that the **real estate** hereinafter mentioned and described, should be sold at public auction by **the Judge of the Court of Probate for Greenville** County, on the terms and for the purposes mentioned in **the** said Decretal Order, as by reference thereto, on file in the said Court, will appear; and the said **Judge of the Court of Probate**, after having duly advertised the said **lands or real estate** for sale by Public outcry, on the **6th** day of **August** in the year of our Lord one thousand nine hundred and **sixty two**, DID then, openly and publicly, and according to the custom of auction, sell and dispose of the said **real estate**

below described, unto **Perry Lee Burrell and Elmer Burrell**

for **FIVE HUNDRED AND NO/100 (\$500.00)** being, at that price, the highest bidder for the same.

- 90 - 616.3-1-114