

STATE OF SOUTH CAROLINA
COUNTY OF Greenville



GREENVILLE
JUN 6 12 13 PM 1962
CLERK OF COURT
R.M.C.

KNOW ALL MEN BY THESE PRESENTS, that Mauldin Construction Co.,
A Corporation chartered under the laws of the State of South Carolina and having a principal place of business at
Greenville, State of South Carolina, in consideration of
Fourteen Thousand, Nine Hundred and No/100---(\$14,900.00)-----Dollars,
the receipt of which is hereby acknowledged, has granted, bargained, sold, and released, and by these presents does grant, bargain, sell and
release unto Thomas F. Moore, Jr. and Sandra R. Moore, Their Heirs and Assigns
Forever:

All that certain piece, parcel or lot of land situate, lying and being in the
State of South Carolina, County of Greenville, Being known and designated as
lot #12, of a subdivision known as Edwards Forest as shown on a plat thereof
prepared by Woodward Engineering Co., dated Feb. 22, 1955, and recorded in
the R. M. C. Office for Greenville County in Plat Book EE, at Page 105, and
having according to said plat, the following metes and bounds, to-wit:

BEGINNING at an iron pin on the northern side of Belleview Drive, the joint
front corner of lots #12 and #11 and running thence along the line of these
lots N. 56-13 E. 209.8 feet to an iron pin; running thence S. 33-47 E. 100.0
feet to an iron pin at the joint rear corner of lots #12 and #13; running
thence S. 56-13 W. 200.0 feet to an iron pin on the northern side of Belleview
Drive; running thence along the northern side of Belleview Drive, N. 33-47 W.
9.5 feet to an iron pin; continuing along the northern side of Belleview
Drive N. 39-04 W. 50 feet, more or less, to an iron pin; thence continuing
along the northern side of Belleview Drive, N. 40-57 W. 41.0 feet to an iron
pin, point of beginning.

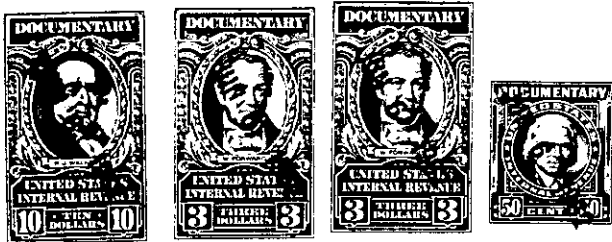

together with all and singular the rights, members, hereditaments and appurtenances to said premises belonging or in any wise incident or
appertaining; to have and to hold all and singular the premises before mentioned unto the grantee(s), and the grantee's(s') heirs or
successors and assigns, forever. And, the grantor does hereby bind itself and its successors to warrant and forever defend all and singular
said premises unto the grantee(s) and the grantee's(s') heirs or successors and against every person whomsoever lawfully claiming or to
claim the same or any part thereof.

IN WITNESS whereof the grantor has caused its corporate seal to be affixed hereto and these presents to be subscribed by its duly authorized
officers, this 5th day of June 19 62 .

SIGNED, sealed and delivered in the presence of:

MAULDIN CONSTRUCTION CO. (SEAL)

A Corporation
By:

Glenn W. McClary
Thomas M. Creech

President
W. S. ...
Secretary

STATE OF SOUTH CAROLINA }
COUNTY OF Greenville }

PROBATE

Personally appeared the undersigned witness and made oath that (s)he saw the within named Cor-
poration, by its duly authorized officers, sign, seal and as the grantor's act and deed deliver the within written deed and that (s)he,
with the other witness subscribed above witnessed the execution thereof.

SWORN to before me this 5th day of June 19 62 .

Thomas M. Creech (SEAL)
Notary Public for South Carolina.

Glenn W. McClary

RECORDED this 6th day of June 19 62 at 12:13 P.M. M., No. #30230

-276- 729-1-79