

FILED  
GREENVILLE CO. S. C.

FEB 26 10 21 AM 1962

KNOW ALL MEN BY THESE PRESENTS, that Leslie & Shaw, Inc., a Corporation chartered under the laws of the State of South Carolina and having a principal place of business at Greenville, State of South Carolina, in consideration of Twelve Hundred and no/100 Dollars, the receipt of which is hereby acknowledged, has granted, bargained, sold, and released, and by these presents does grant, bargain, sell and release unto J. P. Medlock, his heirs and assigns:

All that certain piece, parcel or lot of land situate, lying and being near the City of Greenville, County of Greenville, State of South Carolina, being known and designated as lot #20, as shown on a plat of Oakwood Acres, prepared by J. Mac Richardson, dated September 1959, recorded in the R.M.C. Office for Greenville County, South Carolina, in Plat Book M1, at Page 135, and having, according to said plat, the following metes and bounds, to-wit:

BEGINNING at an iron pin on the eastern side of Live Oak Way, the joint front corner of lots #20 and #19, and running thence along the line of these lots, N. 67-05 E. 188.9 feet to an iron pin in the property line now or formerly known as Crain property; running thence S. 17-13 W. 72.9 feet to an iron pin; thence S. 87-17 E. 80 feet to an iron pin at the joint rear corner of lots #20 and #21; running thence S. 67-05 W. 213.8 feet to an iron pin on the eastern side of Live Oak Way; running thence along the eastern side of Live Oak Way N. 22-55 W. 90 feet to an iron pin, point of beginning.

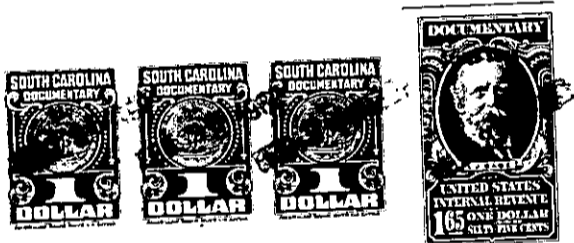

together with all and singular the rights, members, hereditaments and appurtenances to said premises belonging or in any wise incident or appertaining; to have and to hold all and singular the premises before mentioned unto the grantee(s), and the grantee's(s') heirs or successors and assigns, forever. And, the grantor does hereby bind itself and its successors to warrant and forever defend all and singular said premises unto the grantee(s) and the grantee's(s') heirs or successors and against every person whomsoever lawfully claiming or to claim the same or any part thereof.

IN WITNESS whereof the grantor has caused its corporate seal to be affixed hereto and these presents to be subscribed by its duly authorized officers, this 23rd day of February 1962.

SIGNED, sealed and delivered in the presence of:

*L.C. Montgomery*  
*Nancy Craig*

LESLIE & SHAW, INC. (SEAL)  
A Corporation  
By: *[Signature]*  
President  
Secretary

STATE OF SOUTH CAROLINA }  
COUNTY OF Greenville

PROBATE

Personally appeared the undersigned witness and made oath that (s)he saw the within named Corporation, by its duly authorized officers, sign, seal and as the grantor's act and deed deliver the within written deed and that (s)he, with the other witness subscribed above witnessed the execution thereof.

SWORN to before me this 23rd day of February 1962.

*Nancy Craig* (SEAL)  
Notary Public for South Carolina.

*L.C. Montgomery*

RECORDED this 26th day of February 1962, at 10:21 A.M., No. 21078

-276-733-2-120