

BOOK **668** PAGE **384**
 THE STATE OF SOUTH CAROLINA
 COUNTY OF Greenville

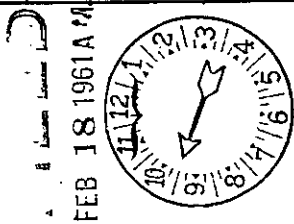

Mrs. Ollie Farnsworth
 R. M. C.

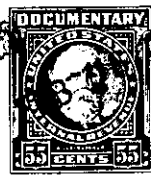

KNOW ALL MEN BY THESE PRESENTS That I, Lillie McDaniel

in the State aforesaid, in consideration of the sum of Five Hundred and No/100 --
 ----- Dollars

to me in hand paid at and before the sealing of these presents
 by Marion Cook

(the receipt whereof is hereby acknowledged), have granted, bargained, sold and released, and by
 these presents do grant, bargain, sell and release unto the said Marion Cook, her heirs
 or assigns

all that piece, parcel or lot of land in Austin Township, Greenville

County, State of South Carolina, near the dormitory of the colored school and
 being known and designated as lot No. 37 on a plat of the estate of
 S. J. Wilson which said plat is recorded in the office of the R.M.C.
 for Greenville County in plat book F at page 271. The said lot is
 described on the plat by courses and distances as follows to-wit:

BEGINNING at a point on lot no. 36, 25 ft. northward from an
 unnamed st. and running thence 82 E. 178 ft. to corner; thence N. 6
 W. 90 ft. to corner in branch; thence down said branch 116 ft. to
 corner on lands now or formerly belonging to F. M. Todd; thence
 N. 15-30 W. 174.8 ft. more or less to corner on the Abercrombie lands;
 thence S. 67 W. 367 ft. to corner on lot 36; thence S. 18 E. 130.4
 ft. to beginning corner and being one of the lots conveyed to Janie
 Abraham by E. Inman, by his deed dated Dec. 9, 1924 and recorded
 in the office of the R.M.C. for Greenville County in book 110,
 page, 95.

Less however, a strip on the western side deceded off to Brown
 Cook, deed recorded in Vol. 462, page 527, said strip being 34 ft.
 on the front and 32.2 ft. on the rear.

All that other lot or parcel of land in the Town of Simpsonville
 County and State aforesaid located on an alley near the dormitory of
 the colored school building and adjoining lands now or formerly owned
 by Caroline Goldsmith, The estate of S. J. Wilson and others and
 having the following metes and bounds.

BEGINNING at an iron pin at Caroline Goldsmith's corner on a
 20 ft. alley and running thence along her line in an easterly direc-
 tion 160 ft. to iron pin at her corner; thence in a northerly direc-
 tion 55 ft. to iron pin; thence in a westerly direction 160 ft. to an
 iron pin on the said alley; thence in a southerly direction along
 said alley 55 ft. to the beginning corner and containing 8800 sq.
 ft. and being the same land conveyed to F. M. Todd by Mary Criswell
 by a deed recorded in the Office of the R.M.C. for Greenville
 County in book 75, page 477.

311-3-16