

CAUBLE ST.

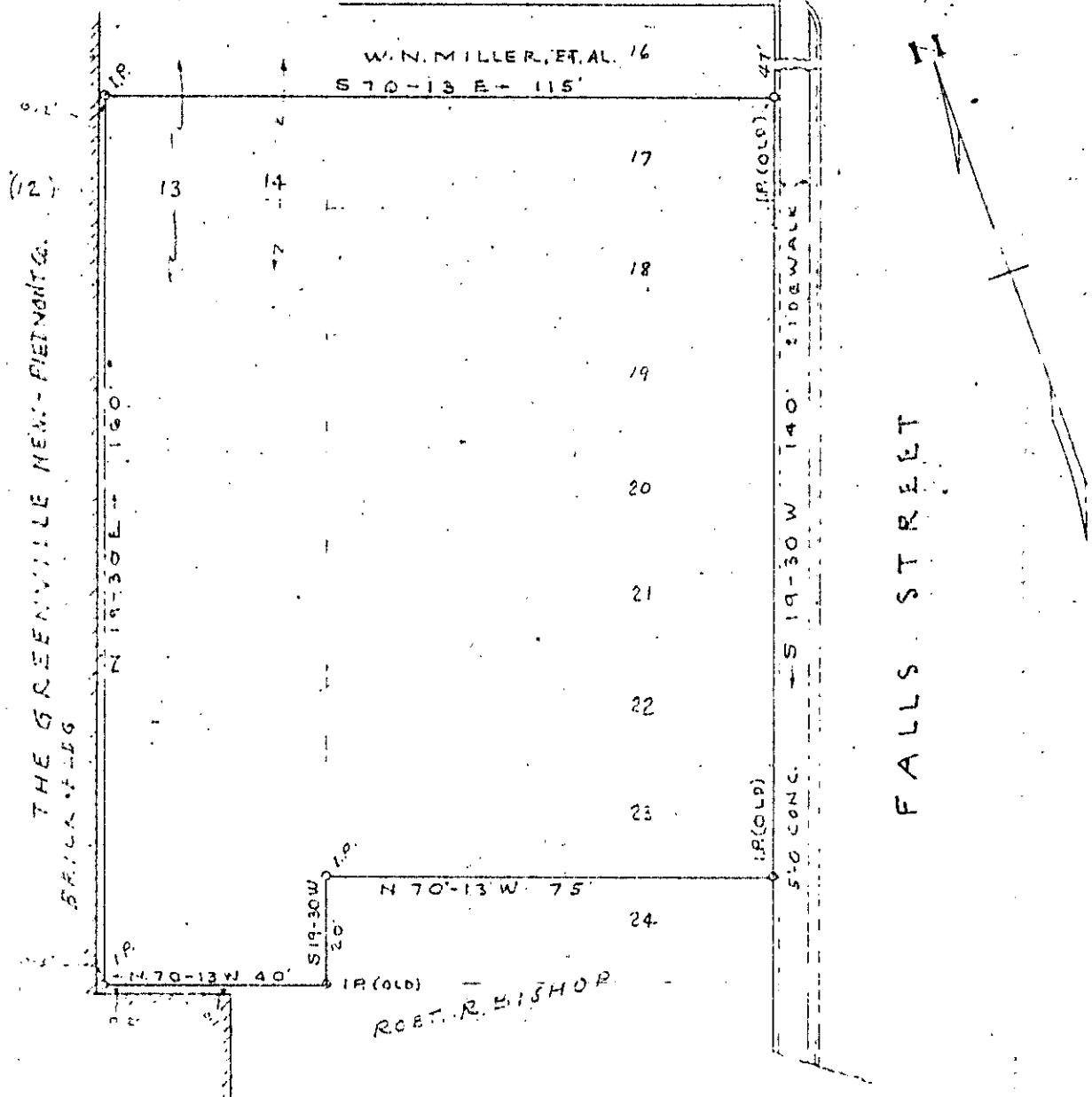

THE GREENVILLE NEWS-PIETMONT CO.
BRICK YARD

FALLS STREET

ROBT. R. HISHOP

This is to certify that on Aug. 15-15, 1960, I surveyed the property shown on this plat, known as the major portion of Lot Nos. 13 - 14 and lot Nos. 17 thru 23 less a 5 foot strip along the front of lot Nos. 17 thru 23 which was used to widen Falls street since the orig. subdivision of the property as shown on plat of property of Charles French Toms Jr. filed in R.M.C. Office for Greenville Co. in Plat Book F at page 222, and that the property lines, walls and buildings are as shown hereon.

Surveyed by R.K. Campbell

S.C. Reg. No. 996

PROPERTY OF
W.G. SIRRINE ESTATE
GREENVILLE S.C.
SCALE 1" = 30' AUG. 15, 1960

Deed and Plat Recorded August 22nd, 1960 at 12:03 P. M. #5247