

TITLE—Provence Jarrard Company, Printer

Greenville, S. C.

FEB 18 2 42 PM 1960

BOOK 644 PAGE 465

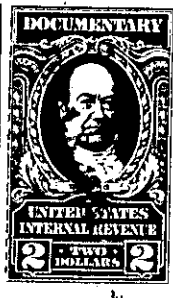
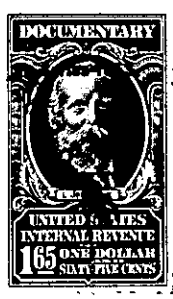

State of South Carolina,
Greenville County

OLLIE WORTH
County Clerk

IN THE COUNTY COURT.

To All Whom These Presents Shall Come:

I, E. INMAN, Master in and for the County aforesaid, SEND GREETING:

WHEREAS, David Boland, as Executor of the Estate of Chester B. Wynn, Deceased,

on or about the _____ day of _____ in the year of our Lord nineteen hundred and _____ exhibited _____ County complaint in the Court of Common Pleas, for the County aforesaid, against Mildred Stowe Wynn, Ruby Owens Wells Wynn, et al,

demanding relief as to the real estate described in the complaint: and the cause being at issue, came on to be heard on the 9th day of November 1959, and such proceedings were had therein as resulted in a decree of the said Court, whereby it was adjudged and decreed that the said real estate hereinafter mentioned and described, be conveyed by E. INMAN, Master in and for the County aforesaid, to Hazel W. Houseman for the purposes mentioned in the said decree, as by reference thereto on file in said Court, will appear; (See Judgment Roll No.H-8638 ----)

NOW, Therefore, Know all Men by these Presents, that I, E. INMAN, Master, in and for the County of Greenville aforesaid, by virtue of the aforesaid decree, upon receipt of \$3150.00

HAVE GRANTED, conveyed and released, and by these presents, DO GRANT, convey and release unto the said Hazel W. Houseman, all the right, title and interest of the defendants Mildred Stowe Wynn, Juanita Wynn Tate, Jerry Wynn, Bobby Wynn Jennie Lee Wynn Davidson, and also the interest of the defendant Ruby Owens Wells Wynn, if any, in and to the following described real estate:

"All that piece, parcel or lot of land in Paris Mountain Township, Greenville County, State of South Carolina, containing 15.52 acres, more or less, and having according to plat recorded in the R.M.C.Office for Greenville County, in Plat Book "T", page 211, the following metes and bounds, to-wit:

"BEGINNING at an iron pin, corner of property of Daisy Wynn Moody, and running thence with Moody line, N. 71-20 W., 709.5 feet to a Poplar; thence N. 9-30 E. 567.6 feet to a Poplar; thence due N. 202.6 feet to an iron pin in Branch; thence with Branch as the line, 1216 feet, more or less, to a Poplar; thence S. 40-30 W., 581.8 feet to an iron pin, the beginning corner.

"Also the right-of-way or easement deeded to Louise Wynn Boland by Daisy Wynn Moody, by deed dated April 9, 1956."

5071-1-1