

44-05 E. 342 feet to angle; thence (at times crossing said creek) S. 22-32 E. 363.5 feet to angle; thence S. 83-00 E. 100 feet to intersection of Betts Creek and Pool Branch; thence with Pool Branch as the line S. 64 W. 191.5 feet to angle; thence S. 54-30 W. 100 feet to angle; thence S. 33-18 W. 483 feet to angle; thence S. 25-33 W. 392 feet to stake; thence N. 58-55 W. 300 feet to stone, the beginning corner.

This land was conveyed to Thomas J. Griffith by deed of P. O. Brookshire dated August 18, 1936, which deed is recorded in the Greenville County R.M.C. Office in Deed Book 187, at Page 101."

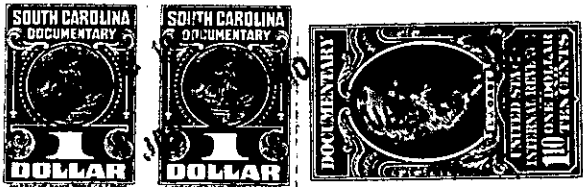

TOGETHER with all and singular the Rights, Members, Hereditaments and Appurtenances to the said Premises belonging, or in anywise incident or appertaining; and all the estate, right, title, claim and interest whatsoever, of the parties to the cause aforesaid, and of each of them in and to the same; and all other persons rightfully claiming from, under, or any of them.

To HAVE AND TO HOLD, all and singular the premises before mentioned, unto the said _____
Harold Griffith, his _____ heirs and assigns forever.

