

The State of South Carolina,
COUNTY OF GREENVILLE

BOOK 639 PAGE 67

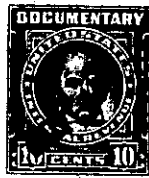

KNOW ALL MEN BY THESE PRESENTS, That Oakvale Enterprise,
a corporation chartered under the laws of the State of South Carolina
and having its principal place of business at
Greenville in the State of South Carolina for and in consideration
of the sum of Eleven Thousand Five Hundred and No/100 (\$11,500.00)----- Dollars,

to it in hand duly paid at and before the sealing and delivery of these presents by the grantee
hereinafter named (the receipt whereof is hereby acknowledged), has granted, bargained, sold and
released, and by these presents does grant, bargain, sell and release unto Ranny B. Bice,
his Heirs and Assigns forever.

All that piece, parcel or lot of land situate, lying and being in Gantt
Township, Greenville County, State of South Carolina, on the western side of
June Lane and being known and designated as Lot No. 25 of Pecan Terrace,
Section 2, as shown on plat thereof recorded in the R. M. C. Office for Greenville
County in Plat Book "EE", at Page 108 and having, according to said plat, the
following metes and bounds, to-wit:

BEGINNING at an iron pin on the western side of June Lane at the joint front
corner of Lots Nos. 24 and 25 and running thence along said Lane, S 14-12 W.
85 feet to an iron pin; thence along the joint line of Lots Nos. 25 and 26, N. 75-48
W. 128 feet to an iron pin; thence N. 31-49 W. 57.3 feet to an iron pin; thence
N. 30-37 E. 47.1 feet to an iron pin; thence along the joint line of Lots Nos. 24 and
25, S. 75-48 E. 155.5 feet to the point of beginning.

The above is one of the lots conveyed to the grantor by Joseph G. Mann, et
al, by their deed dated November 26, 1958 and recorded in Deed Book 611, at
Page 330.

382-2-3

TOGETHER with all and singular the Rights, Members, Hereditaments and Appurtenances to the said Premises
belonging, or in anywise incident or appertaining.

TO HAVE AND TO HOLD all and singular the Premises before mentioned unto the grantee
hereinabove named, and his Heirs and Assigns forever