

"BEGINNING at an iron pin on the northeastern side of Parker Road joint front corner of Lots 5 and 6 and running thence with the line of Lot 6 N. 38-16 E. 303.2 feet to pin; thence S. 25-54 E. 66.7 feet to pin at the rear corner of Lot 4; thence with the line of Lot 4 S. 38-16 W. 274 feet to pin on Parker Road; thence with Parker Road in a northwesterly direction 60 feet to the point of beginning."

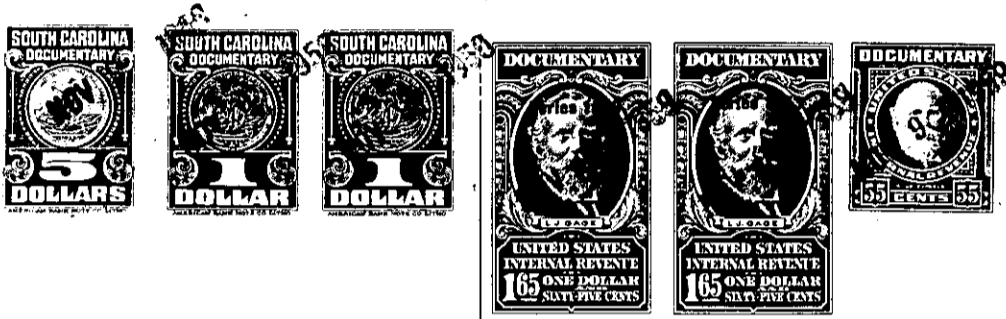

TOGETHER with all and singular the Rights, Members, Hereditaments and Appurtenances to the said Premises belonging, or in anywise incident or appertaining; and all the estate, right, title, claim and interest whatsoever, of the parties to the cause aforesaid, and of each of them in and to the same; and all other persons rightfully claiming from, under, or any of them.

To HAVE AND TO HOLD, all and singular the premises before mentioned, unto the said _____
Alvin E. Clark and James W. Clark, their _____ heirs and assigns forever.

