

STATE OF SOUTH CAROLINA }  
#COUNTY# OF #SPARTANBURG }  
GREENVILLE COUNTY

FILED  
GREENVILLE CO. S. C.

AUG 19. 11 30 AM 1939

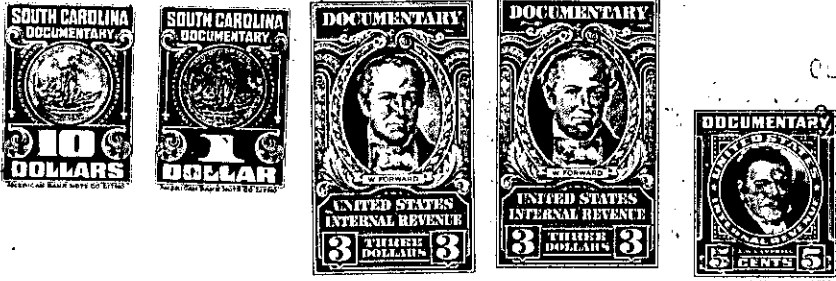

Know all Men by these Presents, That I, Doris Campbell

in the State aforesaid, in consideration of the sum of FIFTY-FIVE HUNDRED and no/100  
(\$5,500.00)----- Dollars  
to me in hand paid at and before the sealing of these presents by  
W. Dennis Smith

(the receipt whereof is hereby acknowledged), have granted, bargained, sold and released, and by these presents  
do grant, bargain, sell and release unto the said W. Dennis Smith, his Heirs and Assigns  
forever,

All that piece, parcel or lot of land in O'Neal Township, Green-  
ville County, State of South Carolina, lying about one-half mile South  
from Berry's Mill and on the East side of the Greer-Landrum Highway  
(State Highway No. 14), in the Washington School District, bounded on  
the North by lands now or formerly owned by Clem Stokes, on the East by  
lands now or formerly owned by B. C. Bruce, et al, on the South by lands  
now or formerly owned by B. C. Bruce, et al, and on the West by said  
road and lands purchased from B. C. Bruce by Lafayette Campbell, contain-  
ing One (1) Acre, more or less, and having the following courses and dis-  
tances: BEGINNING on a water oak on the East side of said highway, cor-  
nering with B. C. Bruce, et al, and running thence with their line in an  
easterly direction approximately 544 feet to a pine tree; thence in a  
northerly direction 80 feet to an iron pin; thence with Clem Stokes' line  
in a westerly direction about 544 feet to an iron pin on said highway;  
thence in a southerly or southwesterly direction with said highway 75  
feet to the beginning corner. This being the same property which was con-  
veyed to grantor herein by Thomas Earle Thompson by deed recorded in  
the R. M. C. Office for said county in Deed Book 280, page 281.

630-1-5