

BOOK 632 PAGE 74

GREENVILLE CO, S. C.

THE STATE OF SOUTH CAROLINA,  
COUNTY OF GREENVILLE

AUG 17 2 45 PM 1959

OLLIE FARRINGTON  
R.M.C.

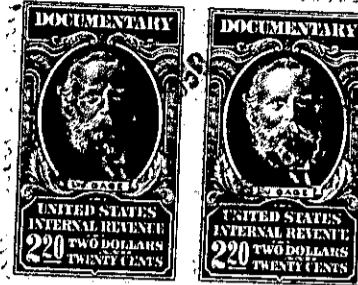
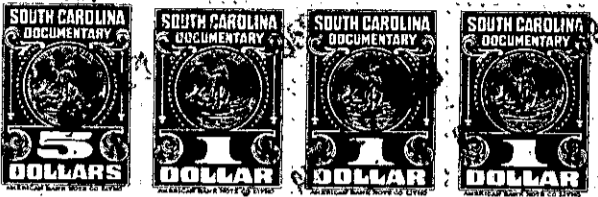

KNOW ALL MEN BY THESE PRESENTS, That I, John P. Mann,

in the State aforesaid, in consideration of the sum of exchange of real estate valued  
at Four Thousand and No/100 (\$4,000.00) Dollars  
to me in hand paid at and before the sealing of these presents  
by the grantees hereinafter mentioned

(the receipt whereof is hereby acknowledged), have granted, bargained, sold and released, and by  
these presents do grant, bargain, sell and release unto the said Eugene E. Stone, III, Ward  
S. Stone, Eugene E. Stone, Jr., Thomas W. Miller and Eugene E. Stone, of  
Florence, S. C., as Executors of the last will and testament of T. C. Stone, deces-  
ed, Harriet M. Stone, Eugene E. Stone, Jr., Alexander M. Stone and Ann S.  
Cleveland as Executors of the last will and testament of Eugene Earle Stone,  
deceased, their Successors and Assigns forever:

all that piece, parcel or lot of land in Township, Greenville

County, State of South Carolina, and within the corporate limits of the City of Greenville  
being known and designated as Lot No. 120 of an Addition to Section I of Stone Lake  
Heights, according to a plat thereof prepared by Piedmont Engineering Service  
November 1956, and recorded in the R. M. C. Office for Greenville County in Plat  
Book "W", at Page 86, and having, according to said plat, the following metes  
and bounds, to-wit:

BEGINNING at an iron pin on the southern edge of Lotus Court, the joint  
front corner of Lots Nos. 119 and 120, and running thence along the southern edge  
of Lotus Court, N. 89-06 E. 125 feet to an iron pin; thence S. 31-37 E. 169.1 feet to  
a point in a creek; thence following the meanders of said creek, the traverse line  
of which is S. 69-02 W. 138 feet to a point in said creek, the joint rear corner of  
Lots Nos. 119 and 120; thence along the joint line of said lots, N. 23-30 W. 214.5  
feet to an iron pin, the beginning corner.

The above is the same property conveyed to the grantor by the grantees by  
their deed dated February 18, 1957 and recorded in Deed Book 572, at Page 229.

274-3-54