

BOOK 619 PAGE 74
THE STATE OF SOUTH CAROLINA, MAR 13 8 59 AM 1959
COUNTY OF GREENVILLE OLLIE WORTH
R.M.C.

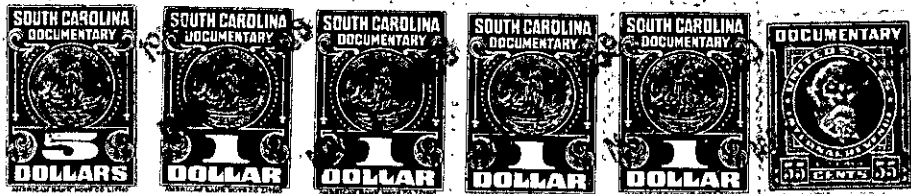
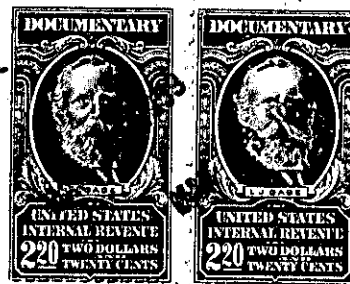

KNOW ALL MEN BY THESE PRESENTS, That I, F.R. Waddell

in the State aforesaid, in consideration of the sum of Forty-five hundred
(\$4500.00) Dollars

to me in hand paid at and before the sealing of these presents
by Donald D. Campbell

(the receipt whereof is hereby acknowledged), have granted, bargained, sold and released, and by
these presents do grant, bargain, sell and release unto the said Donald D.
Campbell, his heirs and assigns,

all that piece, parcel or lot of land in Austin Township, Greenville
County, State of South Carolina, containing 10 acres, more or less, and
being more particularly described as follows:

Beginning on an iron pin in the old Adam's Mill Road (now abandoned) joint corner of Frank B. Waddell, S.T. Holland, and this tract, and runs thence with the Waddell line S 1-00 E 865 feet to a point on a large rock in in Gilder's Creek and on the Waddell line; thence up the said creek S 79-40 W 64 feet to a bend; thence continuing up the center of said creek S 39-00W 540 feet to a point in the center of the creek (iron pin on the northern bank on the next line at 40 feet); thence N 1-30 W 1233 feet to an iron pin in the said old Adam's Mill Road and on the Holland line; thence with the Holland line S 87-20 E 265 feet to an iron pin, black gum gone; thence N 61-05 E 185 feet to the beginning corner, and containing ten (10) acres, more or less and being same property deeded to me by Mrs. Della A. Todd, et al. April 8, 1944 by deed recorded on Book 262 page 392 RMC office for Greenville County.

Also, that tract of land in Austin Township, County and State aforesaid and more particularly described as follows:

Beginning at an iron pin on the South side of Gilder's Creek at J.F. Vaughan's corner and running thence N 19-56 W 2.84 chains to an iron pin on bluff near road; thence S 63 W 3.23 to an angle in road; thence N 89-15W 1.90 to an angle; thence N 21 W 3.40 to iron pin in road at F.B. Waddell's corner; thence with Waddell's line N 66 W 6.90 to stone; thence N 28 W 15.85 to stake; thence S 18-45 W 3.71 to iron pin; thence S 1-30 E 15.33 crossing Gilder's Creek to a stone; thence S 68-15 E 11.34 to stone; thence S 50 45 E 5.60 to stone in center of road; thence along said road N 76-15 E 2.57 to angle; thence N 49-45E 1.85 to angle; thence N 41-15 E 4.06 to the beginning corner and containing 20.29 acres, more or less and being same tract deeded to me by W.M. Sheppard

PLAT BK. 55-123 548-2-24.1 30.29A+
OUT OF 548-2-24